M

1947

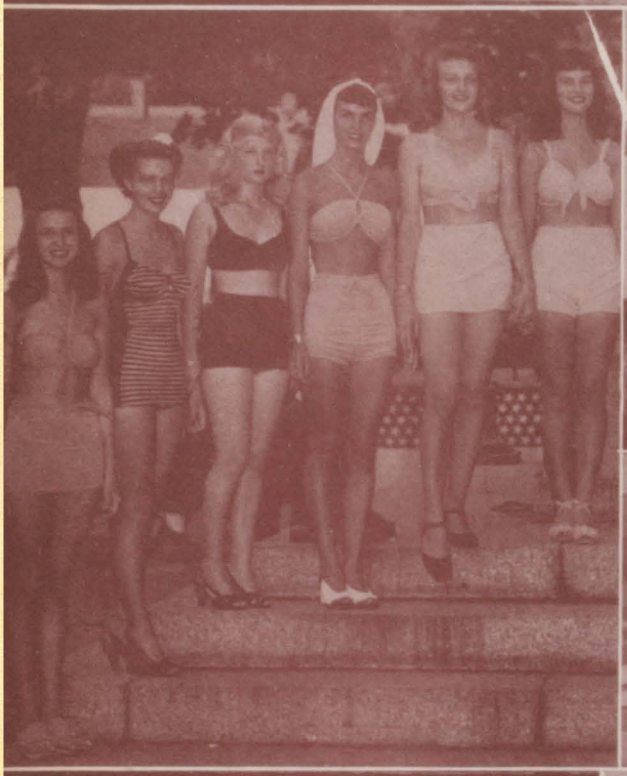

THE 1947 "M"

EDITORIAL STAFF

Editor	Martha Nutt
Associate Editors	Ralph Ade
	Bonnie Edlund
Faculty Editor	Richard Hanson
Organization Editors	Lauren Strafford
	Marilyn Craig
Copy Editors	Edrie Dopp
	Florence Bostrom
Sports Editors	Mary Anderson
	George Dellos
Senior Editors	Beverly Webb
	William Johnson
Junior Editor	Beverly Carlson
Sophomore Editor	Pat Pufalt
Art Editor	William Anderson
Photographer	George Mortell

BUSINESS STAFF

Business Manager	Jo Sundine
Subscription Manager	Dolores Johnson
Advertising Manager	Gloria Cruse

MOLINE HIGH SCHOOL
MOLINE, ILLINOIS

THROUGH THE YEARS

"Time and tide wait for no man." As we laugh at long skirts, middy blouses, basketball trousers and such, we are merely glancing back at MHS a few years ago. Styles have changed radically. Yes, styles have changed with the time, but permanent assets will live throughout the ages. All the many opportunities MHS offers its students are permanent.

Our classes are set up to benefit the majority of students. The flexibility of courses allows each person to develop his natural talents and abilities. Each student is given a good basic cultural foundation, plus the very necessary courses in stenography, industrial arts, and home economics.

Since a bookworm is usually a very uninteresting person, MHS broadens its students through clubs, sports, and organizations. Language and dramatics clubs, social groups and functions, and our student government prepare high school students for an active, worthwhile adult life. Sports provide exercise, relaxation, and spectacular thrills!

Undergraduates, as you muse through this book, our utmost desire is that you will realize the opportunities before you, and will take advantage of all MHS offers in the way of knowledge, practical experience, and sports, and thus develop your talents and abilities.

Seniors, as this book brings back pleasant memories, may it also open to you the truth that many opportunities stand hand in hand with responsibilities—obligations to use your developed personalities and talents for the benefit of your family and community.

This book is dedicated to three fine individuals who willingly gave of themselves that we might have immeasurable opportunities. They are illustrious examples of the valuable adult. MAKE THE MOST OF **YOUR** TIME!

CONTENTS

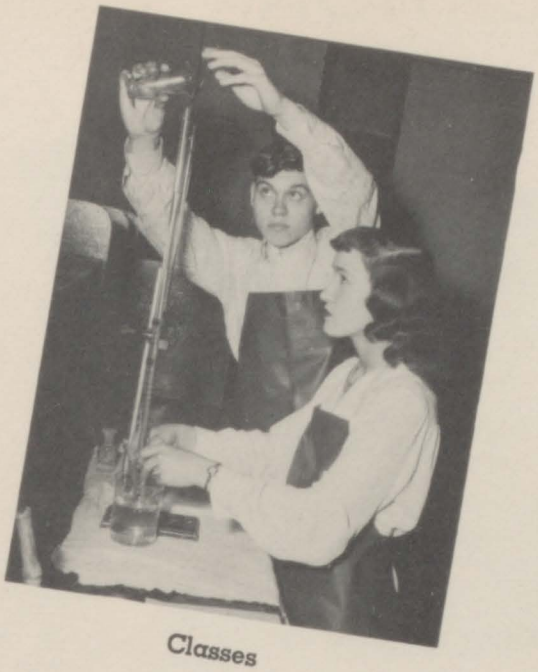

Classes

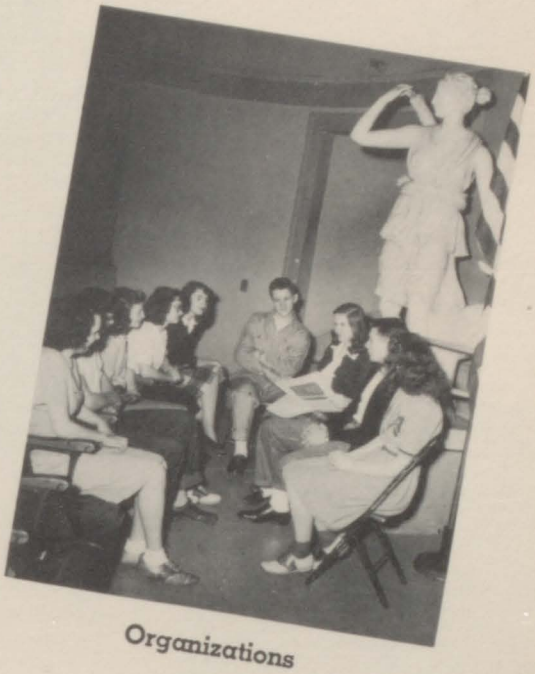

Organizations

Social Life

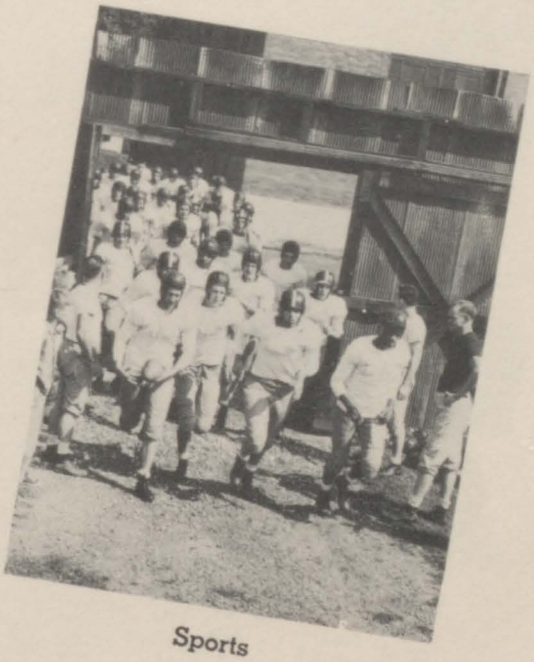

Sports

DEDICATION

We sincerely dedicate the Faculty and Class Sections of this yearbook to our recently retired Miss Fannie K. Entrikin. This tireless teacher of English was for many years Dean of Girls at M. H. S.

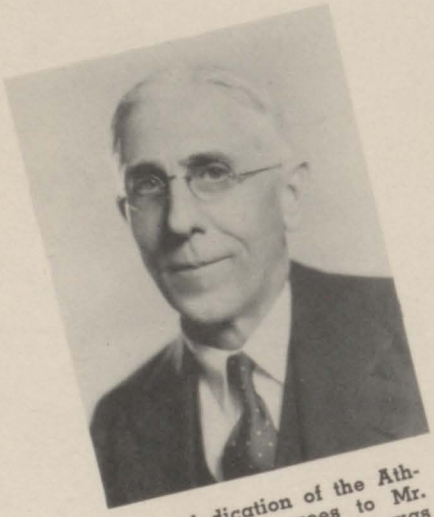

The dedication of the Athletic Section goes to Mr. T. F. Wharton, who was one of Moline's finest men. While treasurer and comptroller of Deere and Company, this civic - minded townsman sold the largest number of bonds for the Field House, which was later named for him. Mr. Wharton was for eighteen years a member of the Moline Board of Education.

Miss Claudia B. Rice was for many years a member of the M. H. S. English Department and sponsor of numerous clubs. It is indeed our honor to dedicate the Organization and Social Life Sections to this former teacher.

ADMINISTRATION

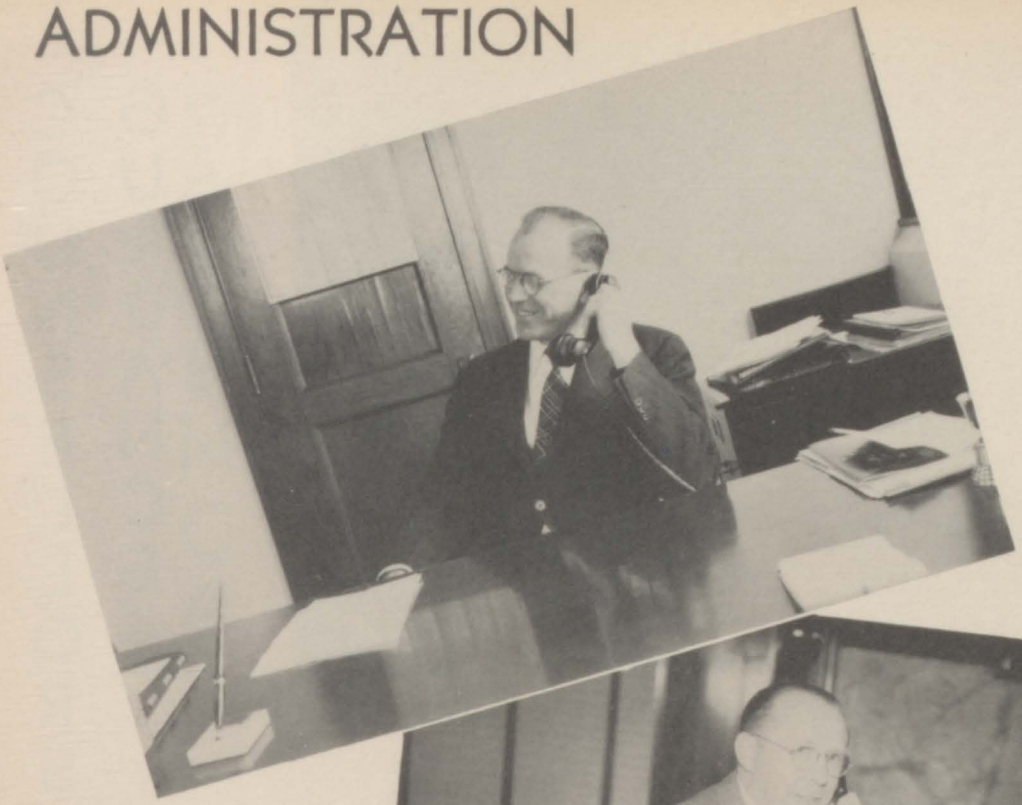

Principal

Lloyd Ashby, Hastings College, A.B., Columbia University, A.M.

Superintendent of Schools

Alex Jardine, Indiana State Teachers College, A.B., M.A.

Assistant Principal

Gerald Smith, Knox College, A.B., University of Iowa, M.A.

Harold Cottingham, Eastern Illinois State Teachers College, B.E.D., University of Iowa, M.A.; Marie Jens, University of Missouri, B.S., University of Wisconsin, M.S.; Philip Mahoney, Augustana College, A.B., University of Iowa, M.A.

GUIDANCE COUNSELLORS

OFFICE

Mrs. Bergstrom, Miss Miedke, and Mrs. Bjurstrom

SCIENCE

Byron Arnold, University of Iowa, A.B., University of Michigan, M.S.; Carl Ekblad, Augustana College, A. B., University of Colorado, M.S.

C. W. Holmgren, Augustana College, B.A.

MATH

Seth Boyd, University of Indiana, A.B., M.S.; Sam Drake, University of Illinois, B.S.

SOCIAL SCIENCE

Esther Lind, Northwestern University, B.S., University of Chicago, M.A.; Mrs. Long; Leona Day, Knox College, A.B., University of Colorado.

Frances Johnson, University of Iowa, B.A.; Alfred Kasel, Illinois State Normal, B.E., University of Chicago, M.S.; Roy Piersel, Penn College, A.B., University of Iowa.

LANGUAGES

Marie Wilson, Ohio Wesleyan, B.L., University of Michigan, M.A.; Margaret Swanson, Augustana College, B.A., University of Wisconsin; Patricia Johnson, University of Iowa, B.A., M.A.

Sophronia Kent, Ohio Wesleyan, B.S., University of Wisconsin, Fern Slusher, Carthage College, A.B., University of Iowa, M.A.

ENGLISH

Barbara Garst, Augustana College, A.B., University of Southern California, M.A.; Ella Cockrell, Lexington College, A.B.; James Millikin University, M.A.; Marjorie Hendee, Upper Iowa University, A.B., University of Chicago.

Ruth Toyne, Kalamazoo College, B.A., University of Iowa, M.A.

FINE ARTS

Herbert Reid, Augustana College, B.A.; Earl Youngdahl, Augustana College, B.A.

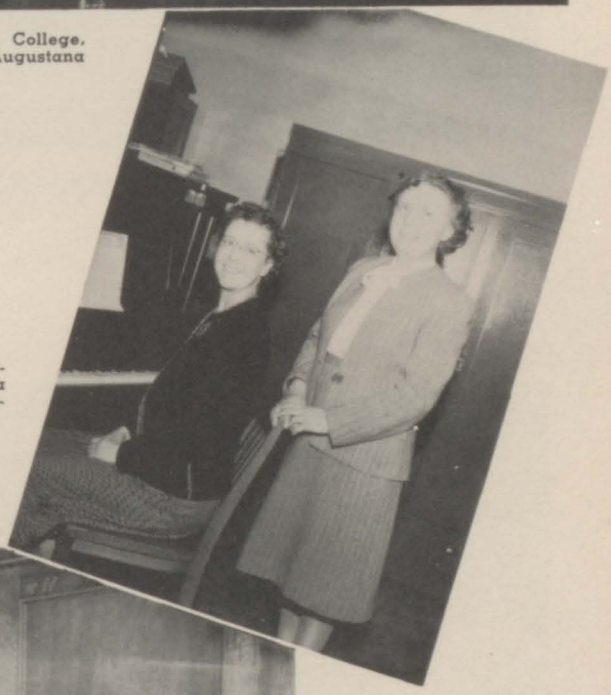

Lillian Stevenson, Augustana College; Margaret Becker, Augustana School of Music, Northwestern University, B.M.E.

Howard James, University of Iowa, B.F.A.; Anne Spencer, Texas State College for Women, B.S.

HOME EC

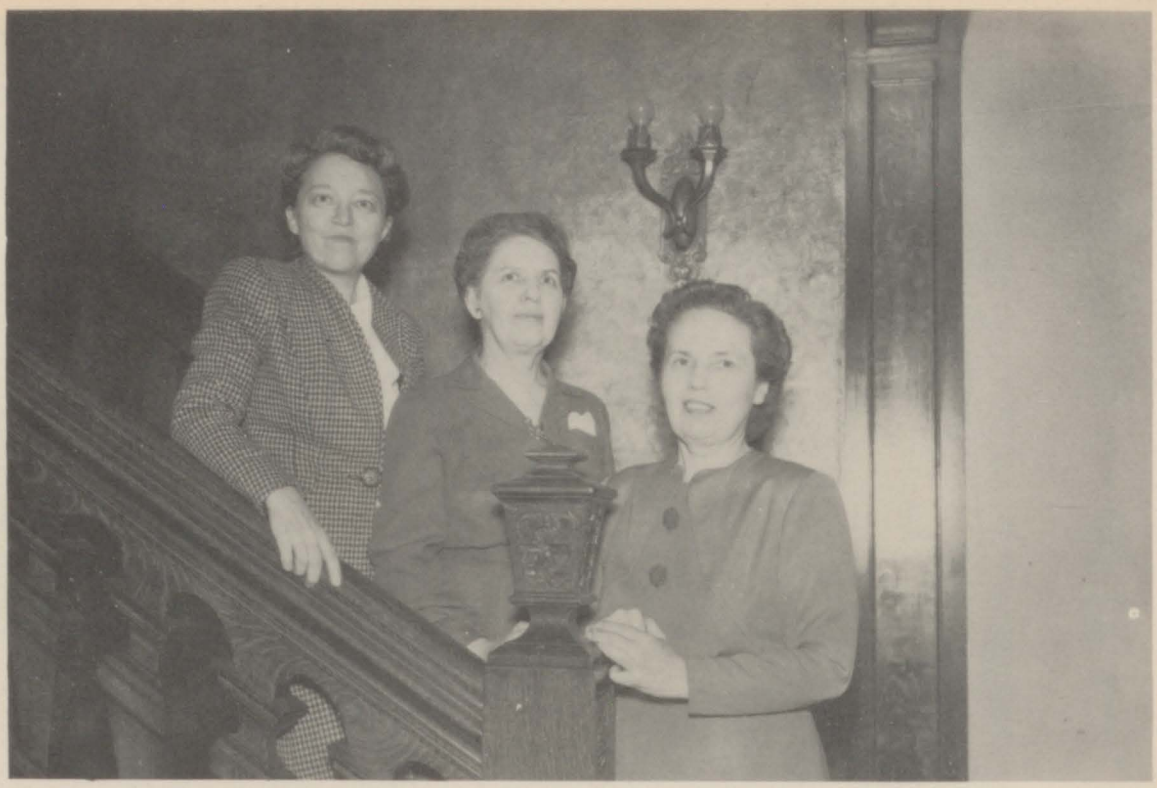

Lela Adams, Bradley University, B.S., University of Colorado; Winifred Pass, Bradley Polytechnic, University of Minnesota; Annette Bonnell, Bradley University, B.S., University of Iowa.

LIBRARY

Janet Ford, Columbia University; Edna Harris.

COMMERCIAL

Norma Smith, Upper Iowa University, M.A.; Alma Dougherty, Augustana College, A.B.; Ruth Stacey, Coe College, A.B., Columbia University, M.A.; S. May Hopkins, Northwestern University, B.S.

Frances Jeffers, Wisconsin State Teachers College, University of California; Gladys Day, Augustana College, B.A.

MANUAL ARTS

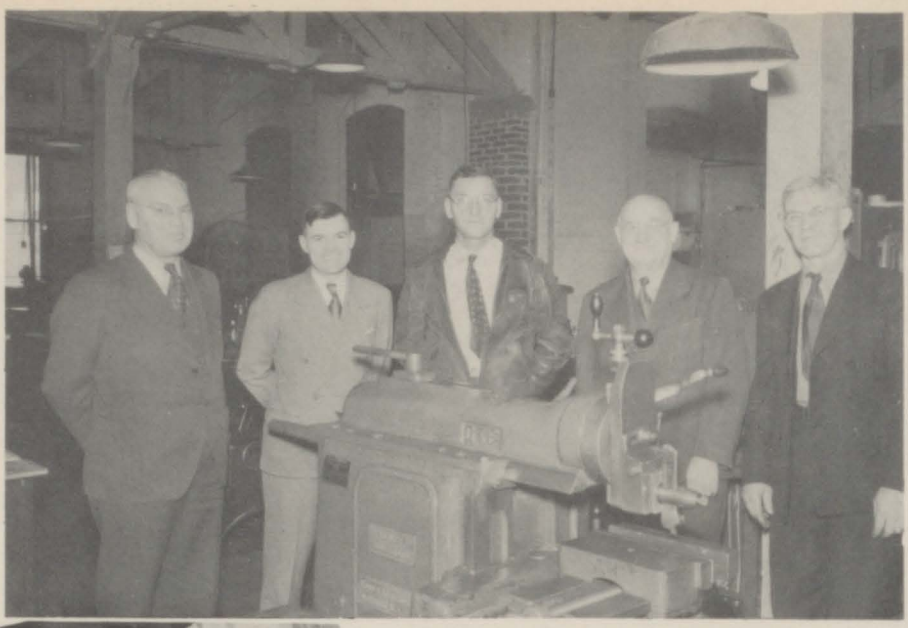

E. Lee Barnett, Western State Teachers College, Carnegie Institute of Technology; C. A. Galley; Hugh Wolfe; J. S. DuCray, Forrest Grove.

Jean Carlson, University of Iowa, B.S.

Lorin Ashbaucher, University of Indiana, A.B., M.A., University of Southern California.

CAFETERIA AND CUSTODIANS

Emma Weckel

Helen Weckel

Marie Jonckkeeir

Robértine DePape

Flossie Graham

Minnie Swanson

Ella Russler

Emily Donie

Louise Mros

Caroline Slater

Justine Berklund

Nelda Lavold

Eugenie Borgonjon

Elizabeth Johnson

We're thankful to these people for —
delicious food and a clean building!

Ella Herbst

Thora Erickson

Ralph A. Goffney

Oscar J. Johnson

William Bridges

Pretty big tricycle, Adda!

Rise and shine, Ruby.

Janet's a cute lil' trick.

Like the water, Jim?

Max, wipe your mouth.

Elie, how come the finger?

Hello Teddie, this is Bobbie.

YEARS AGO

Gettin' clean, Sally?

Look at Mary's blonde hair.

Hang on, Mary!

Look at Mary's blonde hair.

Aw, Patty.

Hi, Bill!

Don't choke Barby there, Joyce!

Eleanor Ainsworth

Richard Alexander

Patricia Allen

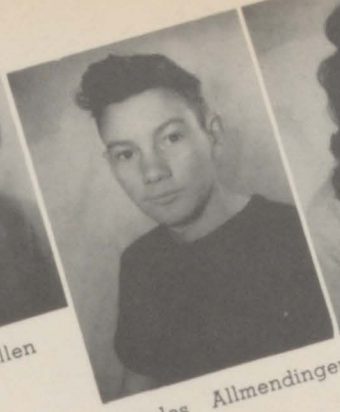
Charles Allmendinger

Jacqueline Anderson

Kay Anderson

Donald Baird

Thomas Beling

Nancy Bergren

Mary Bjorndahl

Marland Bloomberg

Betty Bohman

James Breitenbach

Sherwin Brotman

Faye Cameron

Marion Carlson

Nancy Carton

Richard Clauson

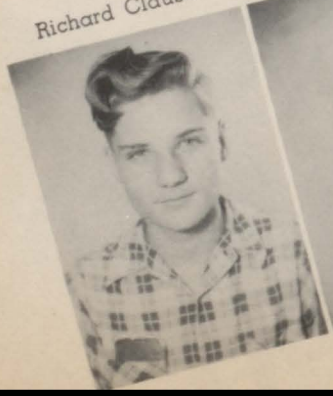
Betty Coopman

Robert Cox

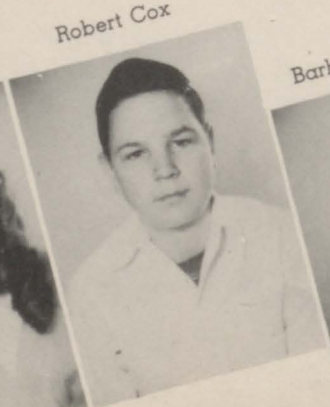
Barbara Cramer

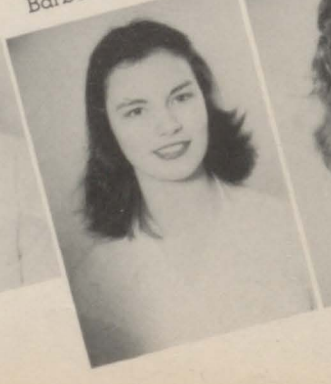
Bonnie Dennis

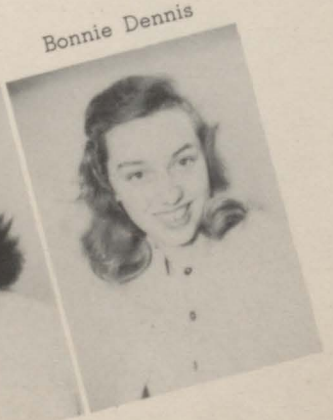

Rachel Engh

Paul Erickson

Janice Evans

Bonnie Ferry

Alberta Fillmer

Irene Gaston

Eleanor Graham

Marilyn Gruis

Iris Guild

Jean Hagel

Robert Halcomb

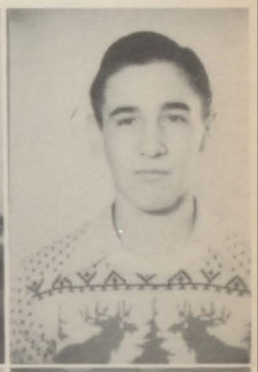

Donna Hanson

Donald Harris

Janet Herngren

Eugene Hill

Jack Hinde

James Hoffman

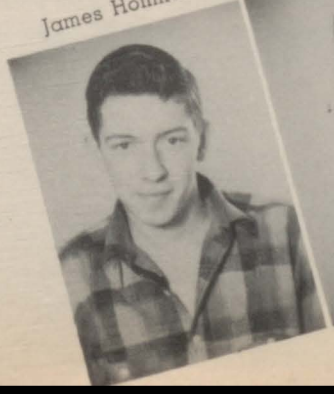

Harold Johnson

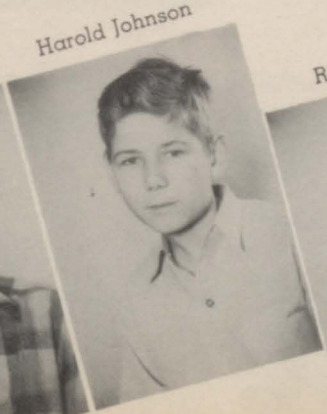

Robert Jones

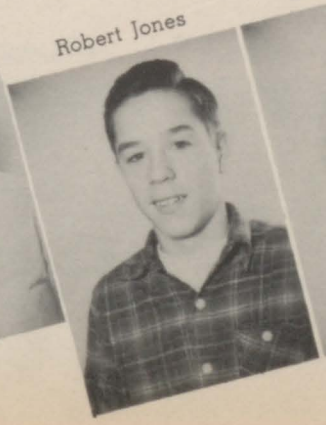

Barbara Jors

Kenneth Kaiser

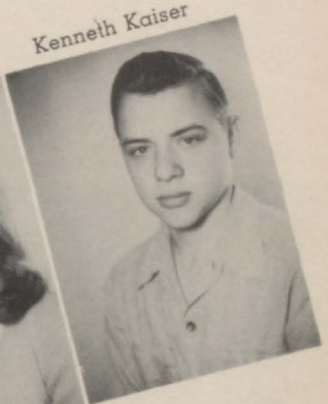

Betty Jo Kask

Donald Kienlen

Yvonne Koltenbeck

Donald Landis

Nancy Ledford

Norma Lyss

Edwin Malmberg

Allyn McCune

Eunice McGlaughlin

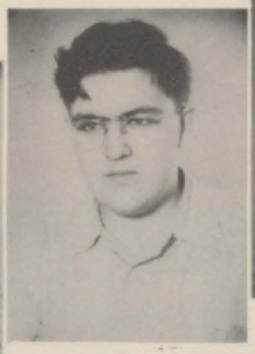
Roger Meersman

John Milne

Robert Monson

Jolene Moore

Arles Nelson

Dolores Nelson

Theodore Nilson

Robert Norman

Ann Olson

Beverly Olson

Rune Pearson

Ronald Peterson

Rose Peterson

Robert Petrilli

Flora Potter

David Priest

Patricia Pufalt

Clifford Quick

Kenneth Samuelson

Richard Sandberg

Lawrence Scherer

Catherine Schiermer

Gerald Schmidt

Wayne Schweinberg

Robert Seibert

Barbara Sheley

Dorothy Shinn

Richard Slead

Craig Stafford

John Stevenson

William Stout

Ralph Swanson

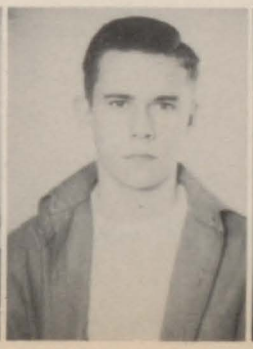

Joette Toline

Marilyn Tomlinson

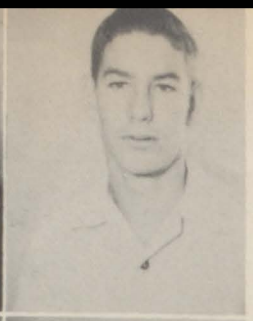

Ray Tschopp

James VanDaele

President

Donald Henss

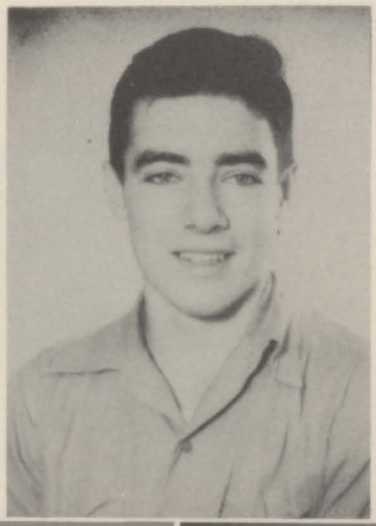

Leonard VanderLinden

Eldora Waeyaert

Sharon Watkins

Glenn Weaver

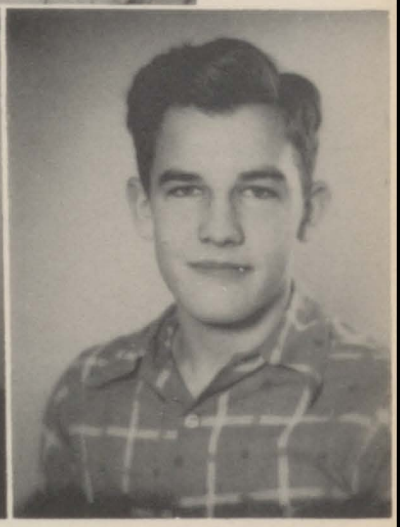

Sec.-Treas.

David Evans

Vice-President

Jacqueline Elander

Theodore Whitbeck

Shirley Williams

Harold Wilson

Barbara Wood

Virgil DeVolder

Harold Youngvorst

Jack Anderberg

JUNIORS

President

David McAdams

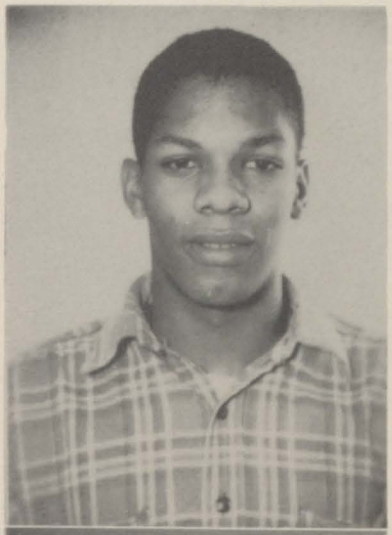

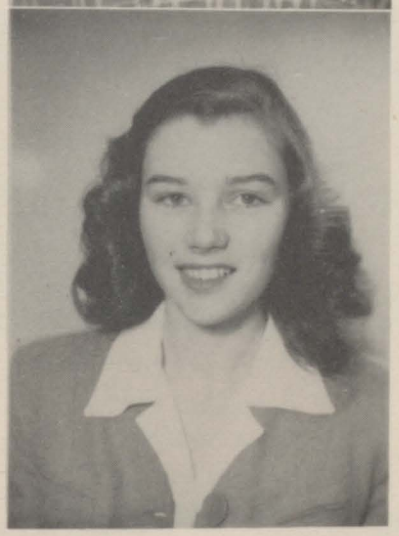

Sec.-Treas.

Colleen Brattain

Doris Ade

Mattie Aldredge

James Allen

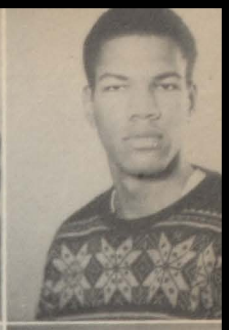

Mary Allison

Georgann Almquist

Jean Alter

Alice Anderson

Barbara Anderson

Charles Anderson

Keith Anderson

Kenneth Anderson

Nancy Anderson

Phyllis Asplund

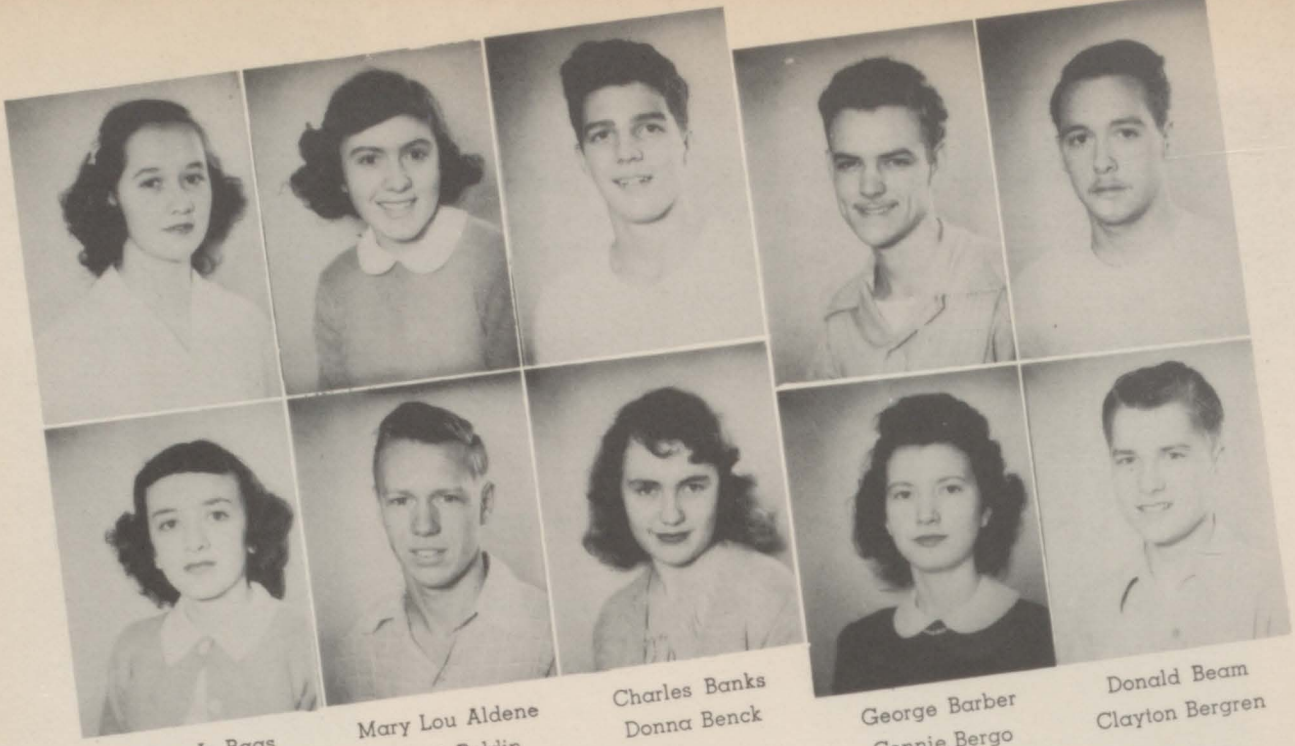

Mary Jo Baas
Barbara Jean Becker

Mary Lou Aldene
Robert Beldin

Charles Banks
Donna Benck

George Barber
Connie Bergo

Donald Beam
Clayton Bergren

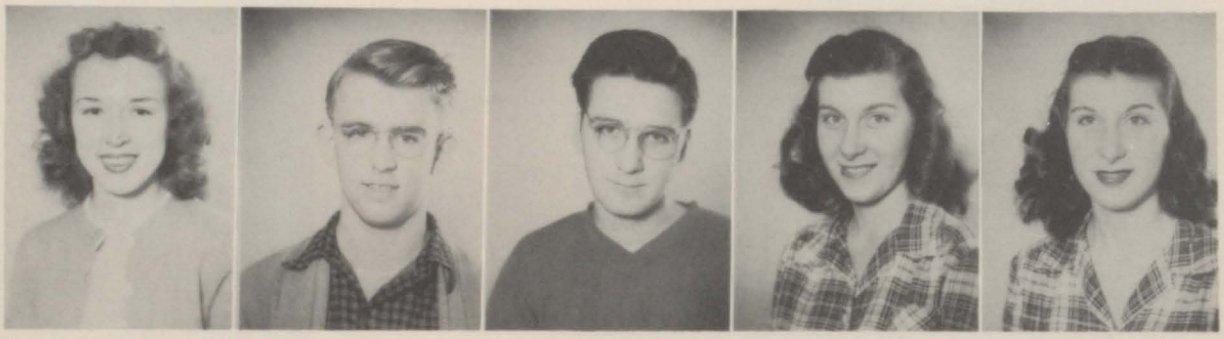

Mary Ann Beilhartz

Dale Bell

William Bjorndahl

Marilyn Blazer

Janet Blazer

Harold Blitsch
Arrah Brandt

James Blomberg
Harold Brown

Merle Bock
Robert Buckley

Charlotte Bopf
James Burke

Virginia Boyles
Lois Bute

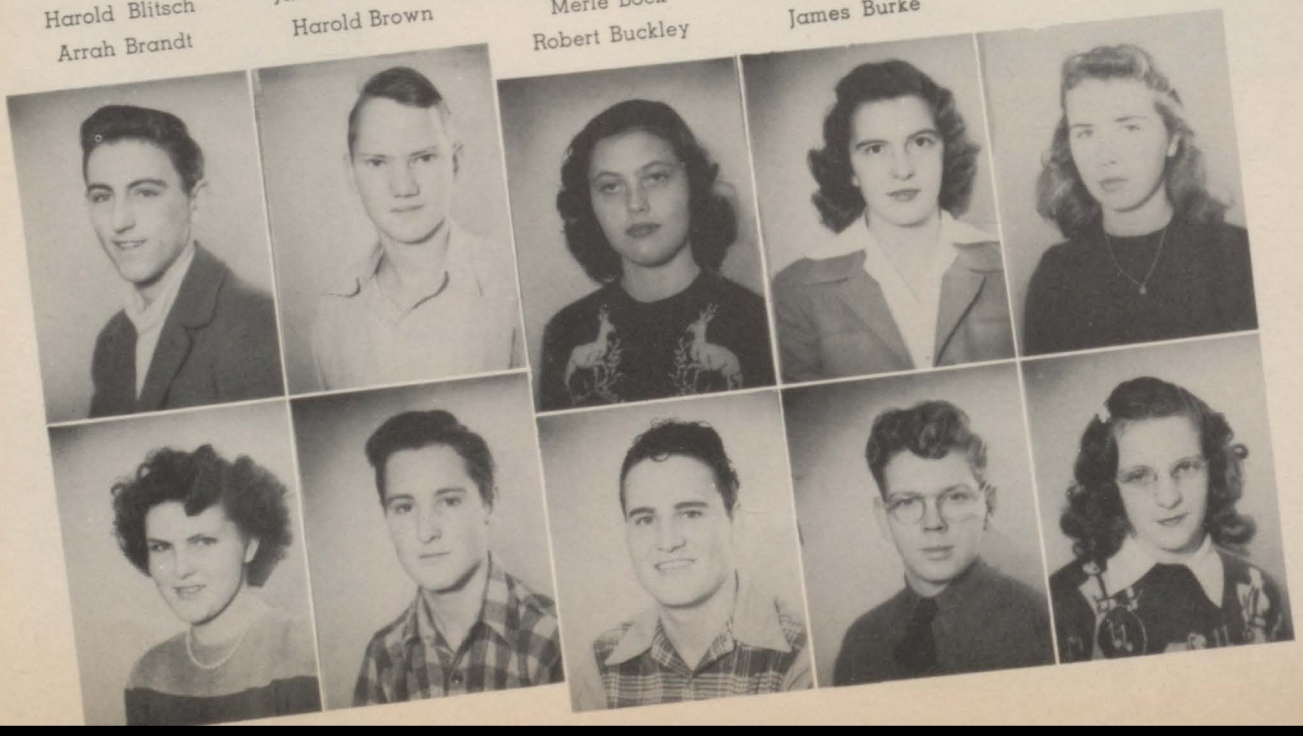

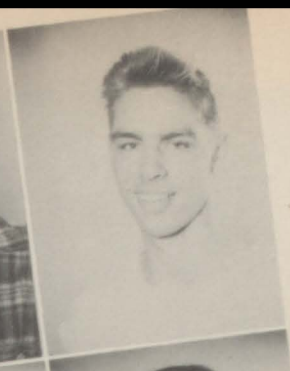

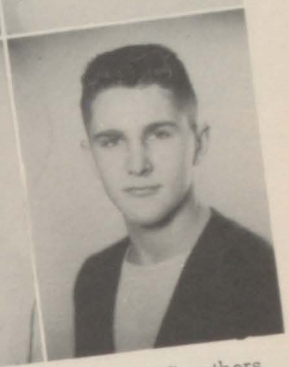

Earl Burklund
Betty Ann Carlson

Bernita Burton
Beverly Carlson

Marcia Calsen
Geraldine Carlson

Wayne Carey
Kenneth Carsen

Harvey Carothers
William Chapman

Natalie Charles

Dolores Chekewicz

Catherine Cheyne

Jeanne Claeys

Marion Claeys

Romeyne Clauson
Eugene Coon

Juanita Cleek
James Coussens

William Coleman
Lois Coward

Dwight Collison
Cheryl Crespin

William Cook
Robert Cressy

Jeannine Crosby

Marilyn Danielson

Rose De Meulenaere

Evelyn De Meyer

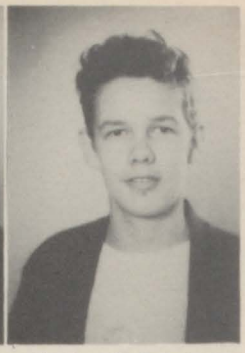
Charles DePoorter

Irene DeWulf

Richard Dismer

Geraldine Dolleslager

Dorothy Dunbar

Olive Earl

LeRoy Eastlund

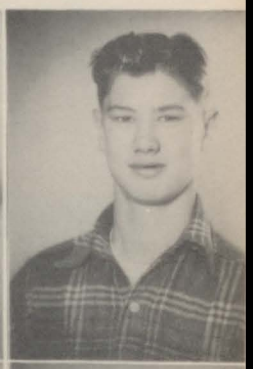
Barbara Eckhardt

Sarabelle Ege

Donald Ehrhardt

James Eipper

Harold Ekstrand

Richard Ellstrom

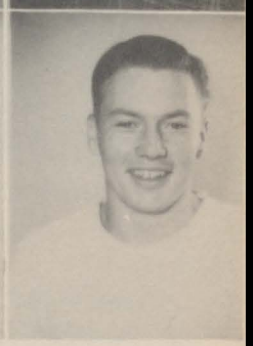
Beverly Engelhardt

Harvey Erikson

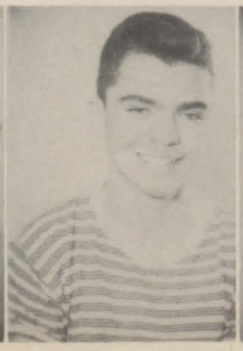
Reid Erickson

Donavin Esterdahl

Marvin Fagerli

Marjorie Fall

Robert Ferry

Leigh Fiedler

Shirley Findahl

Mary Ruth Finfgeld

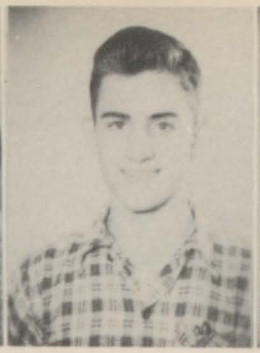
Donald Fischer

Mary Louise Fisher

Gladys Fitzgibbons

Patricia Follett

Barbara Forster

Donald Frazier

Lester Frels

Stanley Fuller

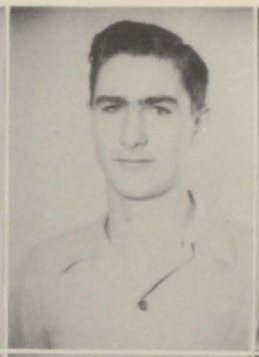

Virginia Gentzler

Joan Guldenpfennig

Maxine Giles

Bernice Goossens

Richard Green

Charles Grunwald

Gloria Greer

Katherine Greiner

Tharon Guild

Ruth Gustafson

Barbara Hallstrom

Diana Hamor

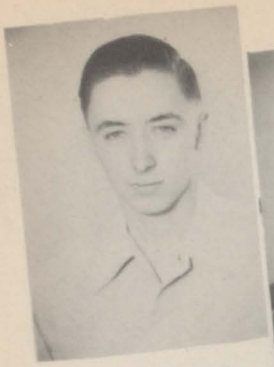
Melvin Hanson

David Harris

Kenneth Harrison

Ann Hauberg

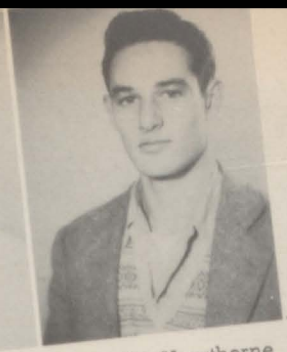
Donald Hawthorne

Charlene Heiland

Joyce Hendrickson

Lolita Henry

Delbert Herstedt

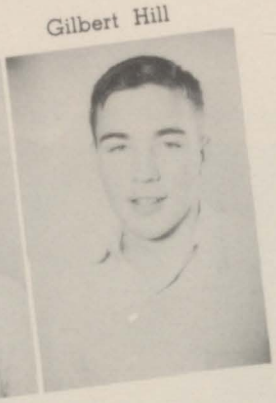
Gilbert Hill

Dolores Hitaffer

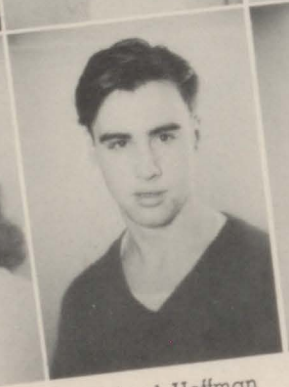
Richard Hoffman

Ray Holden

Shirlene Holder

Dale Hooker

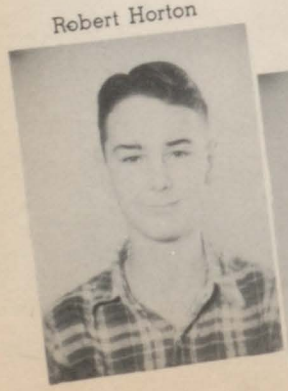
Robert Horton

Marie Horvath

Robert Hosier

Sally Hunter

Alice Jackson

Robert Johnson

Carol Johnson

Clifford Johnson

Donala Johnson

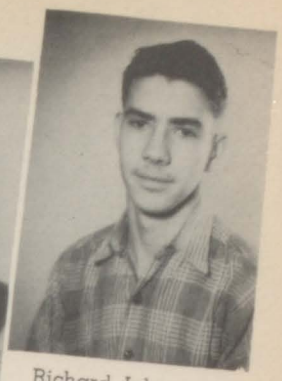
Richard Johnson

Edward Johnson

Evelyn Johnson

Harold Johnson

Jean Johnson

JoAnne Johnson

Norma Johnson

Phyllis Johnson

Rose Jones

Verna Jones

Dolores Karlsson

Beverly Kemerling

Lois Kester

Ronald Kizer

Lillian Klingborg

Joy Knight

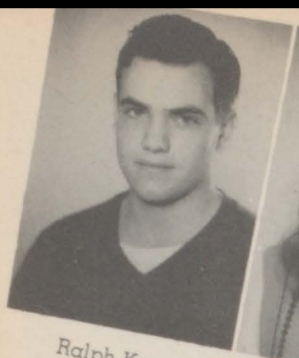

Ralph Knock

Mary Knoulton

Richard V. Larson

Betty Leonard

Beverly Liedtke

Paul Lind

Lois Linney

Perry Loding

Harry Lovejoy

Thomas Madden

Jean Maedaker

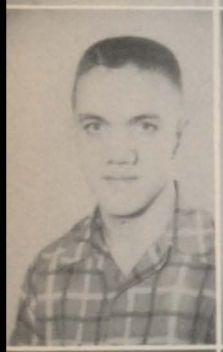

Mary Lou Kolb

Edward Kreslin

Barbara Kuschman

James Lack

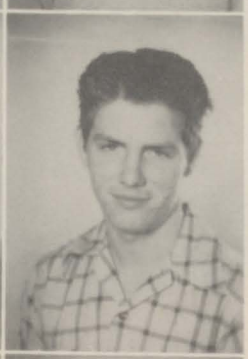

Elmer Lambert

John Lambert

Ronald Larson

Leslie Larson

Marillyn McCard

Robert McKinzie

Robert Maher

Alvin Malmstrom

Edith Massingill

Gerald McKinzie

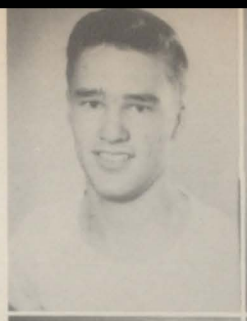

Barbara McCoy

Mary Ann Miles

Betty Miller

Floyd McKinney

Lina Lee McLain

Helen Mills

Shirley Mullen

Marcel Naessens

Donald Mott

Phyllis Munter

Darlene Nelson

Mary Mountain

Robert Myers

Dolores Nelson

Frank McLaughlin

Patricia McWilliams

Ralph Medd

Patricia Melin

Guy Miller

Joyce Miller

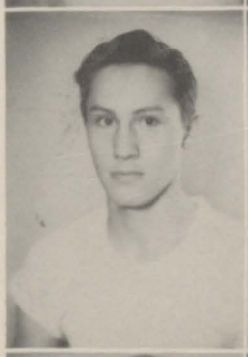

Gay Nelson

Ted Newquist

Delores Nicholson

Roger Nordstrom
Rosemarie Olson

William Nyquist
Arles Osburn

Rune Oberg
Joanne Parker

Shirley Ohrberg
Louise Parmentier

James Olson
Connie Pate

Ronald Olson
Joan Pearson

Dorothy Perry
Dolores Purse

Melbert Peterson
Jane Putnam

Joycelyn Pierce
Donald Rahn

Curtis Pierson
Charlotte Railey

Henry Pollner
Jane Rasmussen

Wanda Punkiewicz
Joyce Rasmussen

Annabelle Ratel
Robert Richards

Bernard Rawson
Evelyn Robinson

Dianne Rexford
Louise Rollo

Norma Reimund
Shirley Ronnquist

Marjorie Riessner
Marilyn Rosenberg

Jean Renner
Shirley Rubling

Nita Safe
Marjorie Scherber

Joy Samuelson
Jeanette Scherbroeck

Winfield Samuelson
Joline Schieberl

Howard Sand
Rae Schofer

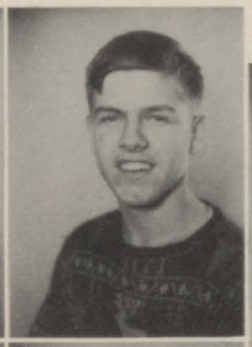

Jeannine Sandberg
Louis Schultz

Barbara Schell
James Scott

Richard Seaberg
Charles Selensky
Henry Siefken
Dolores Shea
Jacqueline Simmons
Lavanna Skaggs
Donald Smart
Duane Smith
Marilyn Smith
Irene Snell
ryn Soderstrom
Ella May Spiegel
Janet Spoodis
Robert Stablein
Jack Staes
William Stanforth
Jeanne St. John
Elaine Stone
Donald Strandlund
Roger Strom

William Strong

Elvera Swanson

Harold Swanson

Lillian Swanson

Theodore Swanson

Duane Swenson

Beverly Taylor

Patricia Tillberg

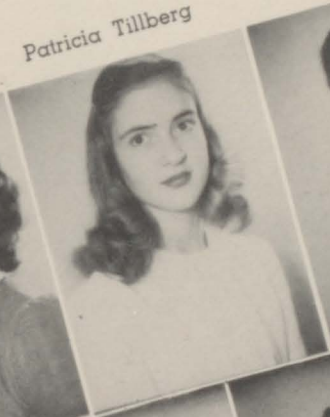

Richard Timson

Charles Titus

Geraldine Torsell

Anne Treiz

Beverly Trevillyan

Nancy Turnquist

Jacqueline Uhrich

Arnold Ulner

Louise VanDeVoorde

Nick Vassaka

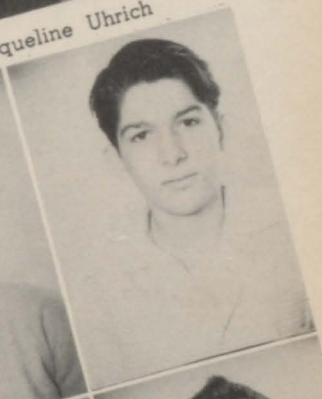

Vivian Velichkoff

Robert Wadman

Donald Wallace

John Ward

Caroline Warfield

Shirley Wayland

Shirley Wellander

Betty Wemmer

Chloe Westerdahl

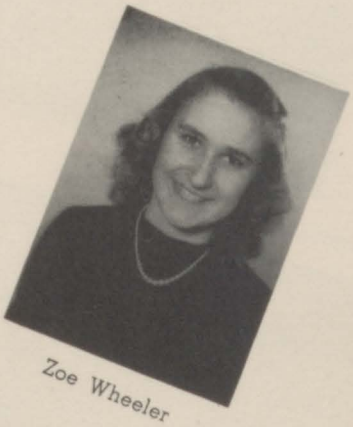
Zoe Wheeler

Ruby White

Evelyn Wilhelm

Albert Wieland

John Williams

Lewis Williams

Sarah Williamson

Roseley Wiman

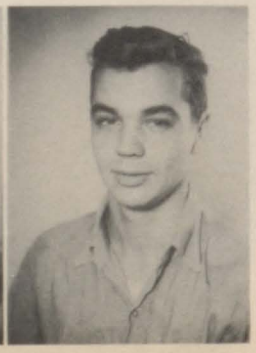
Donald Witherspoon

Shirley Wood

Herbert Zimmerman

Frances Zoeller

STUDENT CONGRESS

Row 1: Ann Gullberg, Marilyn Craig, Don Lewis, President; Bonnie Edlund. Row 2: Shirley Kuntz, Carmen Hills, Vice-President; Mary Toline, Rod Bladel, Maxine Rohrbach, Gloria Cruse. Row 3: Joyce Carlson, Meredith Eipper, Mary Anderson, Beverly Webb, Edrie Dopp, Secretary; Ted Karlix, Jerry Sivertson.

The Student Congress has had a successful season. Committees of this organization have been busy all year supervising the recreational and extra-curricular activities as well as the choices of auditorium programs and pep meetings. The after-game dances, Mardi Gras, and the Spring Cotillion were the outstanding parties. The Con-

Planning a big dance are Meredith Eipper, Betty Miller, Don Lewis, Carmen Hills, and Betty Bloom.

Row 1: Roseley Wiman, Jackie Urich, Gay Nelson, Treasurer; Pat Tillberg. Row 2: Harry Brown, Marilyn Blaser, Pat Melin, Janet Blaser.

gress donated a new screen to the Visual Education room, a considerable sum toward the improvement of the REK program in the Annex, and aided many at Christmas time by giving out "Maroons", M.H.S. directories.

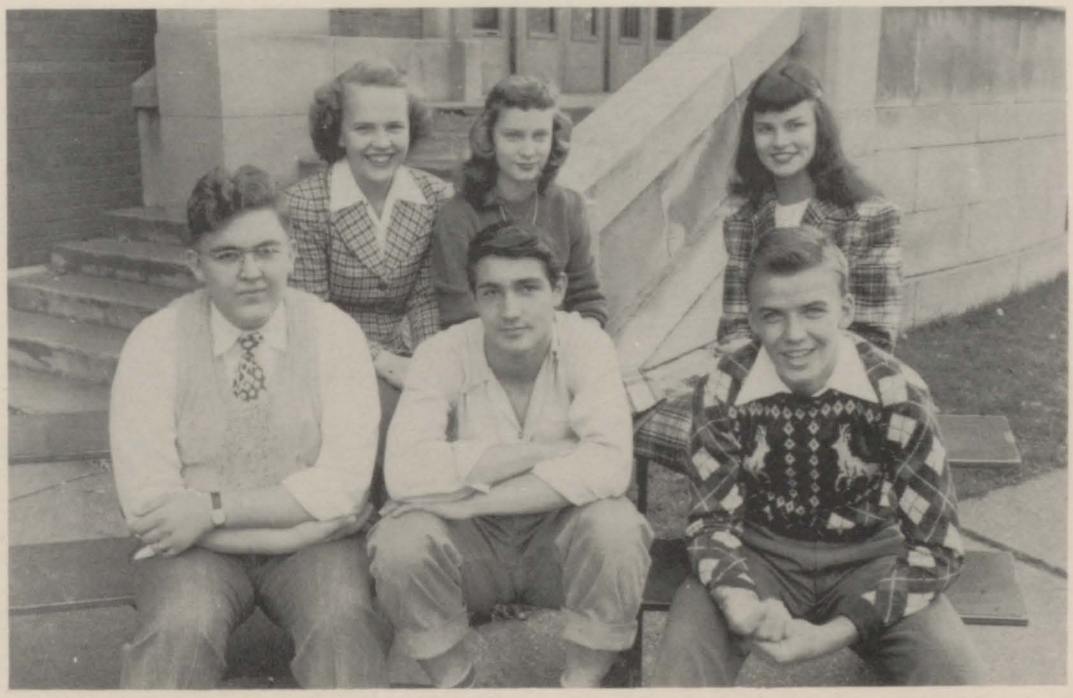

Row 1: Roger Meersman, Roy Tschhopp, Bob Munson. Row 2: Ann Olson, Betty Bowman, Barbara Cramer.

Queen Derelys Anderson and King George Dellos, reigning couple at the Mardi Gras.

FRENCH CLUB

Row 1: Delbert Herstedt, Bob Richards, Irene Carlson, Marjorie Fall, Edrie Dopp, President; Jackie Little, Lee Fiedler. Row 2: Donald Strandlund, Miss P. Johnson, Donna Juehring, Hope Ryden, Barbara Malmstead, Gay Nelson, Marilyn Craig. Row 3: Harold Swanson, Wally Lofgren, Florence Bostrom, Bonnie Bartlett, Warren Strandlund, Derelys Anderson, Vice-President; Greta Carlson. Row 4: Harry Brown, Don Schmidt, Ted Karlix, Russel Hemmingson, Paul Leaf, Richard Verhelst, Ronnie Olson, Dick Timson.

Interesting monthly meetings; the annual Christmas banquet with caviar, French pastries, and such; and the annual Mardi Gras make up the French Club's activities. This year, Moline also attended the banquet given by the French Club of Rock Island High.

Row 1: Mary Toline, Jackie Urich, Carol Johnson, Beverly Carlson, Ann Gullberg. Row 2: Lora Murchie, Edward Kreslin, Natalie Charles, Pat Tillberg, Marcia Calsen. Row 3: Ken Jacobs, Bob Myers, Shirley Kuntz, Adda Larsen, Miss P. Johnson, Beverly Malmstrom, Janet Spoodis. Row 4: Kenneth Carsen, Bob Hosier, Jeanne Driscoll, Phyllis Johnson, Diana Hamor, Secretary-Treasurer; Barbara Ekhardt, Shirley Vavra.

SPANISH CLUB

Row 1: Norma Reimund, Evelyn Robinson, Joline Schieberl, Secretary-Treasurer; Cheryl Crespin, Mary Miles, Marilyn Danielson, Shirley Ronnquist. Row 2: Tom Madden, Clyde Rousey, Shirley Ohrberg, Mattie Aldredge, Beverly Trevillyan, Catharine Bjorkman, Arah Brandt, Diane Rexford. Row 3: Sherwin Brotman, Don Lagerleaf, Lois Coward, Gerry Carlson, Gloria Wallentine, Mary Anderson, Martha Nutt, President; Elizabeth Schofer, Betty Leonard. Row 4: Charles Ruhl, Kieth Johnson, Francis Schrempf, Russell Hemingson, Robert Harrah, Bob Beldin, Dick Rahn, Bob Horton, Henry Siefken, Gerald McKenzie.

The Student Pan-American League furthers the relations with Spanish-speaking countries. The highlights of the year were the traditional Christmas fiesta, where the breaking of the pinata took place, and the annual Tri-City Pan-American banquet in the spring, at which Moline presented folk dances.

Row 1: Shirley Lodvee, Joyce Hendrickson, Charlotte Bopf, Joyce Carlson, Margot Kerns, Kathleen Siebrasse. Row 2: Rupert Campos, Seymour Regal, Carmen Hills, Pat McWilliams, Zoe Wheeler, Phyllis Asplund, Sarah Walliamson. Row 3: Dolores Nelson, Marilyn Crosby, Betty Wemmer, Nancy Turnquist, Anna Maedaker, Don Andrews, Jim Johnson, Gerald McKenzie. Row 4: Richard Verhelst, Paul Leaf, Meredith Eipper, Marion Mardis, Dorothy Koivun, Harvey Carothers, Marilyn Blaser, Ann Hauberg, Janet Blaser, Losalie Wiman. Absent: Roy Larson, Vice-President.

JUNIOR CLASSICAL LEAGUE

Row 1: Beverly Webb, Edrie Dopp, Diana Chase, Dorothy Koivun, Delores Johnson, Consul; Beverly Quick. Row 2: Joette Toline, Janet Herngren, Phyllis Munter, Miss Slusher, Miss Kent, Georgeanne Almquist, Bernice Goosens, Gerry Carlson. Row 3: Georgia Johnson, Dorothy Cobert, Irene Carlson, Rosemarie Olson, Charlotte Railey, Shirley Findahl, Jeannine Sandburg, Eleanor Calsen, Betty Steele. Row 4: Betty Miller, Hope Ryden, Florence Bostrom, Gloria Wallentine, Elizabeth Schofer, Gerry Torsell, Nancy Anderson, Romeyne Clauson.

The Junior Classical League is open to all Latin students. It is a part of the National league, whose purpose is to help students become better acquainted with Greece and Rome so that they may better understand today's world, which is indebted to the culture of ancient civilization.

Row 1: Catharine Schiermer, Betty Bowman, Jackie Elander, Evelyn Johnson, Elsa Cox, Arliss Osborn. Row 2: Kathleen Siebrasse, Barbara Becker, Janice Evans, Barbara Wood, Louise Borowski, Barbara Malmstead, Alice Wolffe, Nancy Bergren. Row 3: Eleanor Ainsworth, Shirley Ruebling, Jean Johnson, Miss Slusher, Miss Kent, Nancy Carton, Norma Lyss, Dorothy Shinn, Nancy Ledford. Row 4: Barbara Cramer, Dwight Collison, Mary Fisher, Scriba, Marion Carlson, Donna Hanson, Alice Hamilton, Melbert Peterson, Eldora Waeyaert, Bill Bowman. Row 5: Don Frazier, Wayne Schwienberger, Jim Hoffman, Beverly Taylor, Louise Vandervoorte, Vivian Velichikoff, Mary Bjorndahl, Beverly Olson, Pat Pufalt, Barbara Joris, Yvonne Koltenbeck.

Row 1: David Priest, Alice Anderson, Marion Mardis, Sally Pierce, Marjorie Anderson. Row 2: Marlin Blomberg, Bob Monson, Colleen Brattain, Miss Slusher, Miss Kent, Rod Bladel, Bill Johnson. Row 3: Tom Beling, Gloria Greer, Barbara Kuschmann, Caroline Warfield, Treasurer; Jo Sundine, Roger Nordstrom, Bob Myers. Row 4: Jerry Ogden, La Verne Trevorrow, Pat Ross, Consul; John Stevenson, Roger Meersman, John Ward, Ralph Ade, Dick Johnson.

SWEDISH CLUB

Row 1: Barbara Linmark, Joan Efflandt, Lois Kester, Norma Johnson, Joyce Miller. Row 2: Carolyn Carlson, Charlotte Brown, Jcan Pearson, Miss Swanson, Vernon Dailing, Kenny Harrison. Row 3: Dick Larson, President, Earl Bjorklund, Kenneth Anderson, Arles Nelson, Clayton Bergren, Carl Cederblad, Bill Carlstrom.

The Swedish Club, made up of students studying this language, is a popular organization in Moline High School. Besides their monthly meetings, the members enjoyed a smorgasbord at Christmas time. Another special event was the club's trip to visit Carl Sandburg's birthplace.

Row 1: Betty A. Carlson, Joan Parker, Wanda Punkiewicz, Darlene Beckstrom, Mary Lou Aldene, Treasurer, Rune Pearson. Row 2: Lillian Swanson, Secretary; Betty Leonard, Barbara Johnson, Dolores Nelson, Miss Swanson, Charlotte Aldene. Row 3: Donna Looke, Curt Pierson, Vice-President, Duane Smith, Rune Oberg, Winfield Samuelson, Herbert Zimmerman.

CAMERA CLUB

Row 1: Janet Herngren, Stanley Fuller, President; Kenneth Kaiser, Mr. Kasel, Jim Olson, Keith Johnson, Treasurer; Flora Potter. Row 2: John Ward, Secretary; Jim Carr, Bob Horton, Don Landis, Richard Vehelst, Vice-President; Paul Leaf. Row 3: George Mortell, Warren Standlund, Jim Scott, John Stevenson, Ralph Ade, Wilbur Nelson.

The big project of the Camera Club this year was sponsoring a contest, with the following first place winners in the four classes: Grand Prize—John Ward, "My Grandmother"; Class I—James Scott, "Steamboat Round the Bend"; Class II—Gilbert Hill, "A Cruise"; Class III—John Ward, "The Arch"; Class IV—James Scott, "Twilight".

"My Grandmother"

"The Arch"

LIBRARY CLUB

The library reading room — meeting place of scholars.

The members of the Library Club are some of the busiest students in school, helping out during their free periods in the library. The highlight of the year for this club was their annual Faculty Tea given during Book Week, where the girls acted as hostesses. Another event enjoyed this year was the dinner given by the East Moline High School club to which Moline was invited.

Row 1: Meredith Eipper, Mary Toline, Mrs. Ford, Barbara Malmstead, Secretary-Treasurer; Florence Quick. Row 2: Betty Bloom, Joyce Carlson, Carmen Hills. Row 3: Rosemarie Olson, Joette Toline, Charlotte Railey, Carolyn Carlson, Mary Anderson, President; Margaret Rakus, Joan Bjorkman, Vice-President.

Y TEEN

Row 1: Carmen Hills, Edrie Dopp, President; Beverly Webb, Jeannine Turner, Roselyn Wiman, Pat McWilliams. Row 2: Marjorie Riessner, Lora Murchie, Dolores Johnson, Barbara Billmyer, Mary Toline, Marilyn Craig. Row 3: Sally Pierce, Betty Carlson, Janet Blaser, Pat Tillberg, Ann Hauberg, Joanne Jaeger, Alice Anderson, Evelyn DeMeyer. Row 4: Marion Mardis, Catharine Cheyne, Florence Bostrom, Irene Carlson, Elizabeth Schofer, Gloria Wallentine, Doris Erickson, Janan Effland, Diana Hamor.

Attending the conference at Dubuque, being joint host with the Hi-Y at a district conference in Moline, and taking part in summer camps and conferences were among the activities of a Y-Teen member this year. The week before spring vacation, the Y-Teens and Hi-Y again presented their annual Pre-Easter services.

Row 1: Beverly Quick, Irene Snell, Dorothy Jennisch, Diane Hall, Joy Pierce, Bonnie Smith, Joette Toline, Gloria Greer, Shirley Findahl, Colleen Brattain. Row 2: Pat Pufalt, Marjorie Anderson, Secretary; Arlene Erickson, Treasurer; Dorothy Koivun, Mary Beilhartz, Joan Bjorkman, Lucille Chrisopulos, Phyllis Yager, Darlene Crippen, Dolores Karlson, Ann Trefz. Row 3: Virginia Toohey, Marilyn Blaser, Jackie Little, Diana Chase, Janet Larson, Greta Carlson, Bonnie Bartlett, Adda Larsen, Dorothy Hallgren, Marilyn Brown, Joan Hjerpe. Row 4: Hope Ryden, Natalie Charles, Pat Melin, Marjorie Fall, Mary Baas, Mary Fisher, Barbara Kuschmann, Derelys Anderson, Marilyn Jones, Nancy Baker, Georgia Johnson, Barbara Kraklow. Absent: Martha Nutt, Vice-President.

HI Y

Row 1: Ralph Medd, Don Johnson, Clifford Quick, LeRoy Hull, Harold Johnson. Row 2: Bud Lovejoy, Gerald McKenzie, Jim Johnson, Dean Jensen, Treasurer. Row 3: Don Schmidt, Ronnie Olson, John Williams, Guy Miller, Duane Swenson. Row 4: Reid Erickson, Ted Karlix, Bill Nyquist, Bill Chapman, Bill Mitton, Harvey Carothers.

The Boys' Hi-Y was a very active organization this year, contributing to the World Youth Fund, taking part in many conferences, and sponsoring dances. They also presented the Pre-Easter services again this year, with the Y-Teens.

A new activity was the Hi-Y—Y-Teen co-ed program with weekly dances and special activities.

Row 1: Clyde Rousey, Bob Wiklund, LaVerne Sanson, Lauren Stafford, Bill Johnson. Row 2: Pat Ross, George Mortell, Secretary; LaVerne Peterson, Keith Lundahl, Vice-President; Charles West, George Dellos, Seymour Regal, Jack Roschmann. Row 3: Joe Daebelliehn, Don Schmidt, Don Lewis, President; Dick Hendricks, Roger Sutton, Keith Johnson, Jim Olson. Row 4: Fred Samuelson, Ted Karlix, Gerald McKenzie, LeRoy Hull, Dean Ekstam, Paul Leaf, Dick Hanson, Richard Verhelst, Jim Burton.

CIVICS CLUB

Row 1: Dick Hendricks, Ralph Ade, Clyde Rousey, Bill Johnson, Seymour Regal, Jim Burton, Treasurer; Ronnie Olsen, Walter Schultze. Row 2: Barbara Malmstead, Louise Borowski, Pat Lincoln, Nadine Smith, Jackie Little, Edrie Dopp, Jeannine Turner, Joan Hjerpe, Marlowe Melin, Dorothy Hallgren. Row 3: Virginia Toohey, Joyce Carlson, Betty Bloom, Jo Ann Mullen, Lucille Chrisopulos, Gloria Wallentine, Elizabeth Schofer, Irene Carlson, Beverly Webb, Arlene Erickson, Beverly Malmstrom, Carolyn Carlson. Row 4: Nancy Baker, Betty A. Miller, Greta Carlson, Derelys Anderson, Sally Pierce, Barbara Sinkson, Florence Bostrom, Marjorie Anderson, Dolores Johnson, Mary Anderson, Janan Effland.

The Civics Club, one of the largest in the school, is composed of all students taking government. The club has made various trips to places of civic interest in the locality. The main projects of the year were supervising the school elections and presenting an assembly program on Pan-American Day, and taking over the government of Moline for a day.

Row 1: Joe Daebelliehn, Bob Johnson, Don Schmidt, George Dellos, Ted Karlix, Lauren Strafford, Vice-President; Frank Mahar. Row 2: Elsa Cox, Betty Hill, Marilyn Jones, Georgia Johnson, Betty Anderson, Dolores Remery, Joyce Lundberg, Betty Steele, Mary Oliver, Dorothy Colbert. Row 3: Betty Alters, Adda Larsen, Joanne Jaeger, Phyllis Yager, Darlene Crippen, Shirley Kuntz, Joan Bjorkman, Bonnie Bartlett, Barbara Kraklow, Joyce Hay, Eleanor Calsen. Row 4: Janan Effland, Barbara Lindmark, Beverly Quick, Shirley Swanson, Janet Larson, Barbara Bergstedt, Nancy Williams, Hope Ryden, Meredith Eipper, Jerry Carley, Darlene Anderson, Marjorie Reissner, Donna Juehring.

Row 1: Dick Johnson, Ben Anderson, Paul Leaf, LaVerne Trevorrow, President; Richard Verhelst, Charles West, Bob Wiklund, Ralph Heiland, Bob Smith. Row 2: LaVerne Sanson, Jack Roschmann, Verlee Lear, Dolores Hamlin, Secretary; Mary Toline, Marilyn Craig, Iris Lyons, Mildred Mozeng, Martha Nutt, Bonnie Edlund, Gloria Cruse, Shirley Cunningham, Wilma Dunblazier. Row 3: Pat Ross, Dianna Chase, Dorothy Koivun, Marion Mardis, Shirley Vavra, Lora Murchie, Carmen Hills, Carleen Schubert, Lois Johnson, Barbara Billmyer, Catharine Bjorkman, Jeannine Olson, Dorothy Sten, Charmain Cresswell, Don Lewis, George Mortell. Row 4: Bill Anderson, Dick Rahn, Everett Carr, Dana Mavity, Don Lagerleaf, Jack Liljegren, Don Almquist, Dick Hanson, Fred Samuelson, William McAdams, Keith Johnson, James Olson, Maxine Rohrbach, Jo Sundine.

AFTER DINNER CLUB

Row 1: Kathleen Siebrasse, Pat Lincoln, Joan Hjerpe, Dolores Hamlin, Joan Ellis, Edrie Dopp, Joyce Lundberg, Margot Kerns, Iris Lyons. Row 2: Carmen Hills, Diana Chase, Shirley Kuntz, Verlee Lear, Barbara Billmyer, Jeannette Bergo, Jeanne Forster, Joyce Hoover, Virginia Peterson, Julia Jirus, Lois Johnson. Row 3: Barbara Lindmark, Joanne Jaeger, Dorothy Koivun, Lucille Chrisopulos, Janet Larson, Gloria Cruse, Marlowe Melin, Irene Carlson, Barbara Heagy, Loretta Dry, Pat Mortell, Donna Lookhe. Row 4: Alice Cantrall, Lora Murchie, Gerry Carley, Darlene Anderson, Jo Ann Mullen, Secretary; Donna Juehring, Marjorie Anderson, Dolores Johnson, Florence Bostrom, Dorothy Colbert, Eleanor Calsen, Barbara Kraklow, Joyce Hay, Loretta Almquist. Absent: Elizabeth Schofer, President; Janan Effland, Treasurer.

Any senior girl is eligible to join the After Dinner Club, a social organization. In January, a Mother-Daughter tea was held, and in the spring the girls gave a banquet to which they invited their mothers. They again presented their annual production with the Fellowship Club.

Row 1: Marilyn Craig, Shirley Swanson, Beverly Quick, Jackie Little, Joyce Carlson, Elsa Cox, Beverly Webb. Row 2: Martha Nutt, Martha Rakus, Dorothy Jennisch, Nadine Osborne, Vice-President; Betty Bloom, Barbara Malmstead, Jeannine Turner, Secretary; Bonnie Smith. Row 3: Nancy Baker, Adda Larsen, Betty Miller, Marion Mardis, Mary Toline, Betty Hill, Louise Borowski, Carleen Schubert, Dolores Remery, Phyllis Peterson. Row 4: Phyllis Yager, Meredith Eippe, Hope Ryden, Greta Carlson, Bonnie Bartlett, Jeannine Olson, Betty Steele, Mary Oliver, Gloria Wallentine, Maxine Rohrback, Jo Sundine.

FELLOWSHIP CLUB

Row 1: Rod Bladel, Roy Larson, Dick Esterdahl, Clyde Rousey, La Verne Sanson, Dana Mavity, Bob Wiklund, Bill Johnson, Secretary-Treasurer. Row 2: Richard Verhelst, Joe Daebelliehn, Ted Karlix, Don Schmidt, Phil Robinson, Bob Johnson, Lauren Strafford, George Dellos. Row 3: Dick Hanson, President; Paul Leaf, Don Lewis, Fred Samuelson, Kenneth Hoover, Jack Roschmann, Pat Ross, Bill Anderson, Jim Burton, Dick Hendricks. Absent: Seymour Regal, Vice-President.

The Fellowship Club is a social organization for all senior boys. Their monthly meetings consist of a dinner followed by a speaker or other entertainment. The main project of the year is the A.D.C.-Fellowship Production.

The annual A.D.C.-Fellowship Production this year centered around a ship-wrecked group of people marooned on a cannibal island. In order to escape being eaten by the natives, these people put on a successful show to entertain them.

The committee in charge of this production decided on the theme, wrote the script, and selected the participants. Any senior student is eligible to take part.

Row 1: Dick Hanson, Roy Larson, Hope Ryden, Nadine Osborne, Dorothy Jennisch, Margot Kerns. Row 2: David McAdams, Seymour Regal, Mary Toline, Dick Hendricks, Bill Johnson, Lauren Strafford, Diana Hamor, Georgianne Almquist.

Row 1: Lauren Strafford, Loretta Almquist, Beverly Quick, Mary Toline, Marilyn Craig. Row 2: Henry Pollner, Seymour Regal, Bill Johnson, Nancy Freed, Nancy Williams, Diana Chase, Row 3: Roger Meersman, John Stevenson, Bill Anderson, Jackie Anderson, Jo Sundine, Lora Murchie.

DRAMATIC CLUB

The big event of the year for the Dramatic Club was the presentation of their play, "I Remember Mama". This year the organization is raising money to purchase new stage equipment. Their gift to the school is the annual awarding of a cup to the best graduating actor or actress.

Row 1: Rod Bladel, President; Jackie Little, Natalie Charles, Pat Melin, Betty Bowman, Rosalie Wiman. Row 2: Catharine Scheirmer, Marilyn Blaser, Mary Baas, Marjorie Fall, Barbara Cramer, Ann Hauberg, Janet Blaser. Row 3: Dick Hendricks, Kenneth Hoover, Seymour Regal, Dick Hanson, Roger Nordstrom, Harold Swanson, Don Wallace.

Row 1: Iris Lyons, Martha Nutt, Bonnie Edlund, Pat McWilliams, Beverly Carlson, Gay Nelson. Row 2: Gloria Cruse, Jean Beldin, Phyllis Munter, Joline Scheiberl, Dolores Purse, Sally Pierce, Treasurer; Miss Garst. Row 3: Barbara Billmyer, Marjorie Anderson, Pat Tillberg, Arlene Erickson, Edrie Dopp, Mary Fisher, Margot Kerns. Row 4: Caroline Warfield, Vice-President; Betty Miller, Hope Ryden, Derelys Anderson, Bonnie Bartlett, Secretary; Dolores Johnson, Georgia Johnson, Nancy Baker, Marion Mardis.

GIRLS ATHLETIC ASSOCIATION

Row 1: Barbara Kuschmann, Evelyn DeMeyer, Alice Anderson, Mary Anderson, President; Jeannine Sandberg, Jackie Urich. Row 2: Shirley Findahl, Georganne Almquist, Eldora Waeyart, Edith Massingill, Joanne Talbot, Faye Cameron. Row 3: Diana Hamor, Nancy Turnquist, Cheryl Crespin, Gerry Carlson, Bernice Goosens, Mattie Aldredge, Doris Ade. Row 4: Janan Effland, Doris Erickson, Shirley Ruebling, Jean Johnson, Joette Toline, Yvonne Koltenbeck.

Row 1: Marilyn Gruis, Lois Kester, Marjorie Scherber, Mrs. Carlson, Lina Lee McLain, Sally Hunter, Barbara Malmstead. Row 2: Jackie Elander, Nancy Ledford, Donna Hanson, Phyllis Munter, Alice Jackson, Dorothy Shinn, Barbara Cramer. Row 3: Alice Hamilton, Bonnie Ferry, Dolores Nelson, Margaret Rakus, Vice-President; Jo Anne Mullen, Secretary; Darlene Anderson, Donna Juehring, Pat Pufalt. Row 4: Jeannette Scherbroeck, Janice Evans, Shirley Peterson, Joyce Rasmussen, Betty Lou Johnson, Luella Baker, Dolores De Wispelaere.

The G.A.A. is really active every day. On different days the members participate in bowling, archery, badminton, swimming, volleyball, table tennis, alley soccer, basketball, and softball. The special events of the year included a Christmas party, and an annual Mother-Daughter banquet. At this time pins, numerals, and letters were awarded.

Row 1: Dolores Herstedt, Bonnie Smith, Jeanne St. John, Joan Effland, Nadine Smith, Barbara Lindmark, Zoe Wheeler. Row 2: Mrs. Carlson, Ann Gullberg, Mary Frick, Virginia Peterson, Eleanor Ainsworth, Ara Brandt. Row 3: Lois Linney, Mary Knowlton, Evelyn Johnson, Nita Safe, Dolores Karlsson, Tharon Guild, Julia Jirus, Flora Potter. Row 4: Carol Johnson, Marcia Calsen, Phyllis Yager, Darlene Crippen, Treasurer; Mary Lou Kolb, Marion Claeys, Mary Allison.

Row 1: Shirley Lodvee, Secretary-Treasurer; Margot Kerns, Gerry Carlson, President; Carol Johnson. Row 2: Charles Ruhl, Mary Frick, Alden Cox, Don Strandlund. Row 3: Mr. Piersel, Merlin Danielson, Fred Schultze, Vice-President.

RIFLE CLUB

The Rifle Club is a thriving organization. The group practices faithfully twice a week at Wharton Field House. Out of approximately nine matches so far, the Moline club has taken first place in all but one. They also competed in a national match at Evanston and a contest at Iowa City.

HOME EC CLUB

The Home Economics Club is composed of those girls taking some phase of home economics. Interesting speakers at their meetings, many parties, and special events are enjoyed. This year fashions were shown to the girls by a representative from Block and Kuhl Co.

Row 1: Janice Evans, Geraldine Dolleslager, Mary Knowlton, Darlene Nelson, Joyce Hoover. Row 2: Jeannine Turner, Miss Adams, Miss Pass, Miss Bonnell, Barbara Wood. Row 3: Dorothy Hallgren, Marlowe Melin, Julia Jirus, Vice-President; Joyce Hay, Loretta Almquist, President; Jeanne Forster. Row 4: Elvira Swanson, Marjorie Pope, Donna Lookhe, Lois Johnson, Tharon Guild, Barbara Forster, Carolyn Carlson, Secretary.

Row 1: Jean Davidson, Joanne Verhaeghe, Ina Nordstrom, Virginia Peterson, Marlowe Mellgren. Row 2: Henrietta Jones, Ruth Gustafson, Miss Adams, Charlotte Brown, Treasurer; Darlene Beckstrom. Row 3: Bonnie Smith, Dorothy Jennisch, Pat Lincoln, Joan Bjorkman, Barbara Kraklow. Row 4: Irma Haertjens, Betty L. Miller, Delores DeWispelaere, Joan Hjerpe, Diane Hall, Marilyn Brown, Barbara Anderson.

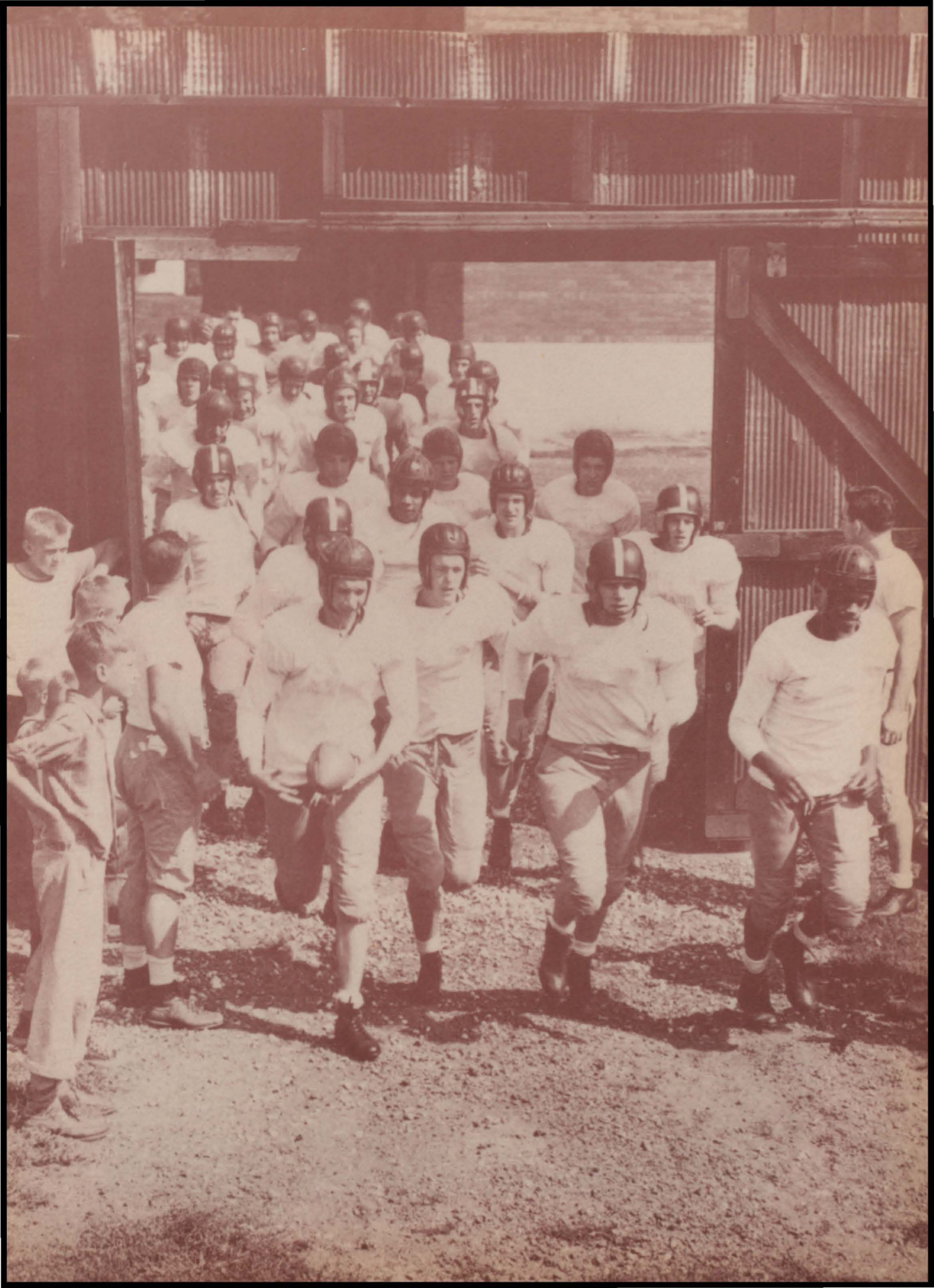

FOOTBALL

Checking over equipment are Mr. Potter, Mr. Swanson, Stevens, Trevorrow, Mr. Vavrus, and Mr. Drake.

Some ol' mainstays! — Mr. Potter, Stevens, Webb, D. McAdams, Schultz, and Freis.

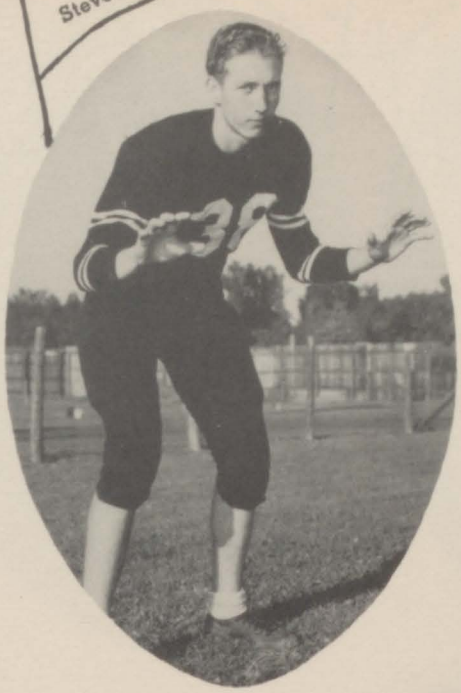

The Moline Maroons opened the 1946 football season by bowing to the "Little Hawks" of Iowa City. The "Fighting Maroons" lived up to their name, but the Iowa City boys had something more than fight, and overpowered our eleven by a score of 25-7.

At Freeport the Maroons, still under the loss of one game, came to life in the second half, and Tschopp and McAdams paved the way to victory. McAdams plunged over for six and Zelnio's toe completed the score for 7-0.

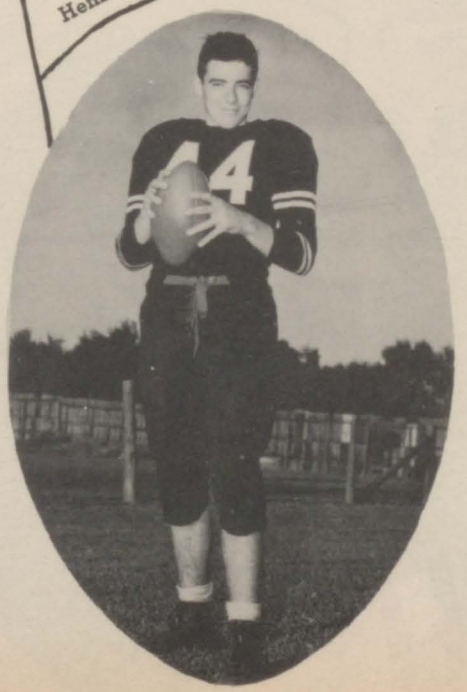

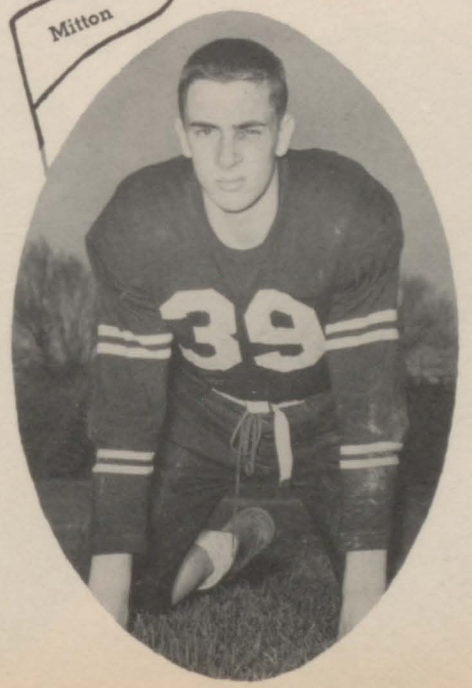

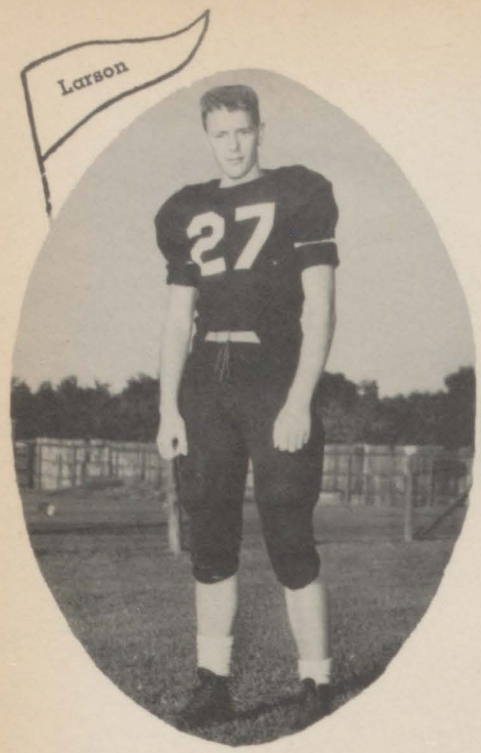

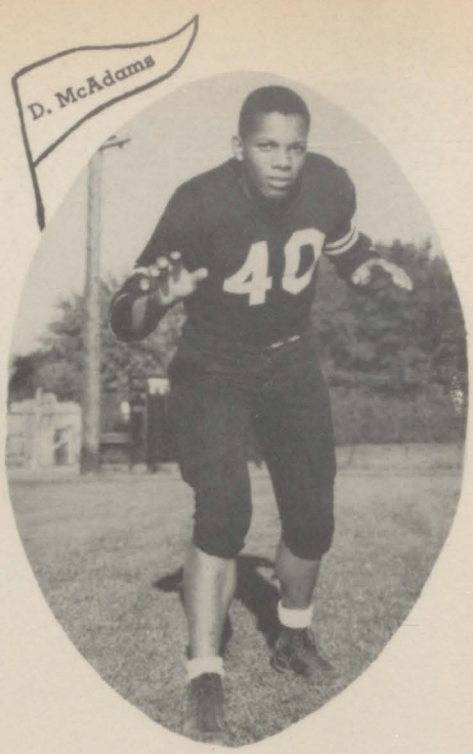

The highly-rated "Boilermakers" and pre-season favorites of the Northwest Conference ran into the Maroon's iron wall. The score, 13-13 is not enough, for it doesn't tell the whole story. Who can stop the "Fighting Maroons" when they're in a fiery spirit? With All-state fullback McAdams, together with Tschopp and Henss Moline was on its toes matching and out-matching the Kewanee "Boiler-makers," proving that a great team can be tied.

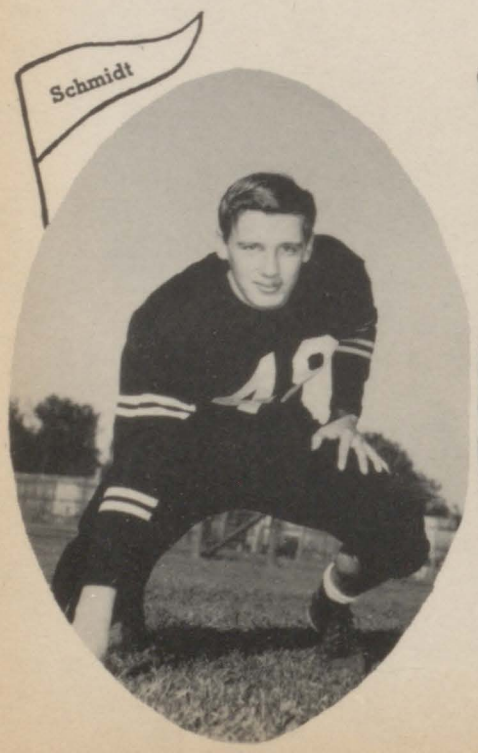

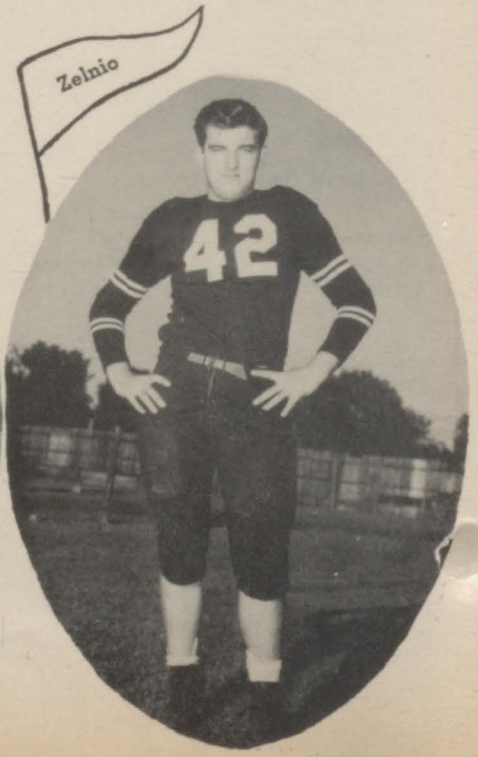

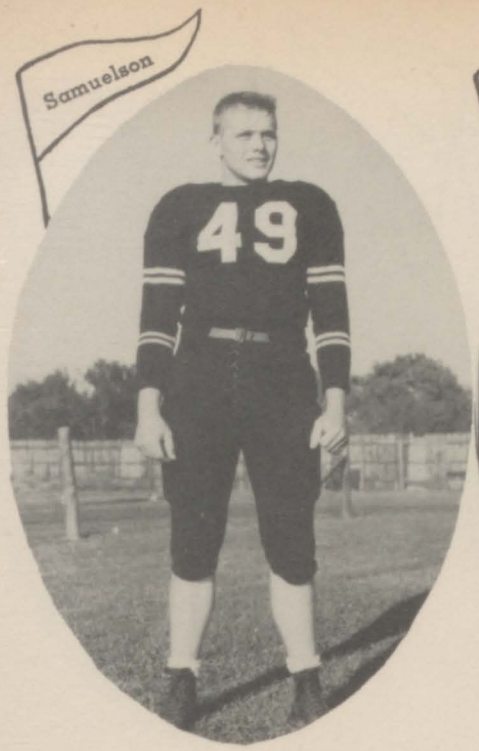

Davenport's jinx on Moline was terrific, for they took the Maroons by the score of 25-6. One of the many Paulsons of Davenport was the spear-head for the "Blue Devils".

East Moline's "Panthers" proved to be a fighting team against the Maroons, but Moline, the favorite, nosed out the Panthers — score 7-6. This victory gave Moline the Blackman trophy for another year.

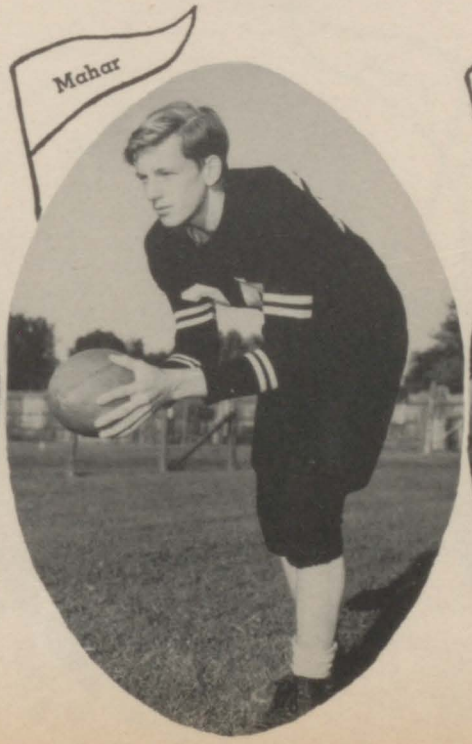

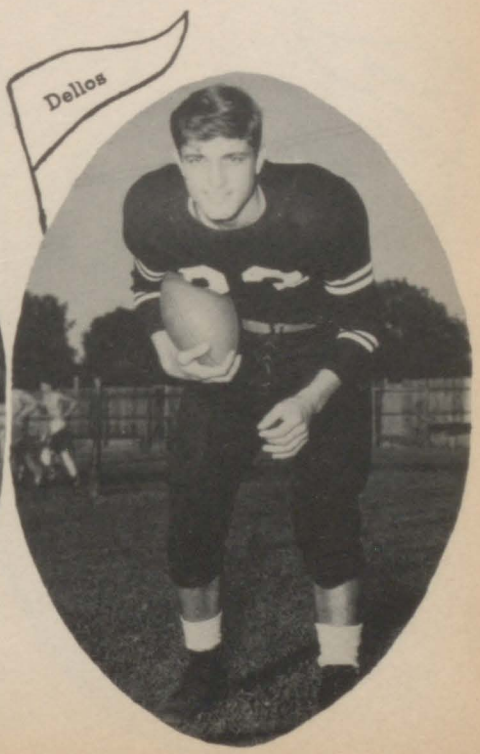

Another important Northwest tilt with Galesburg proved too much for the Silver Streaks. They bowed low — 18-2. In this first half scoring and second half defensive game Moline's line — Bill Mitton, Stevens, Zelnio, and Larson — really held the Streaks.

The 25th Annual "M" Men's Day confronted the Maroons with West Rockford. Moline held an early lead, but West Rockford overpowered the locals with aerial bombardment, to give the Rabs an 18-13 victory.

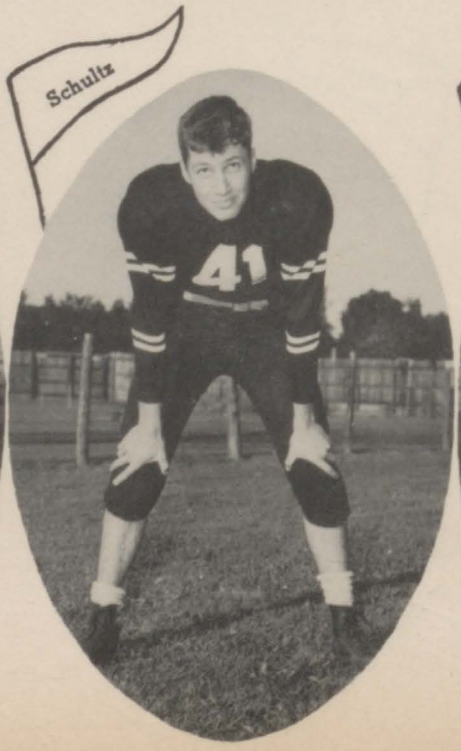

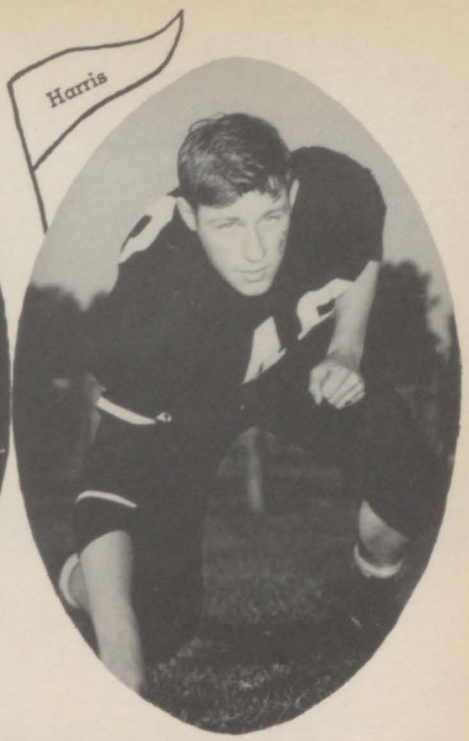

Moline brought out all its power against Rock Island, to give the Maroons a victory of 19-14. This is on the records as the first victory over the Crimson in the last five years. The whole squad should be credited with this win, as everyone was in the game hand and heart. All eyes were on the movie star, Miss Haver — all eyes except the Maroons.

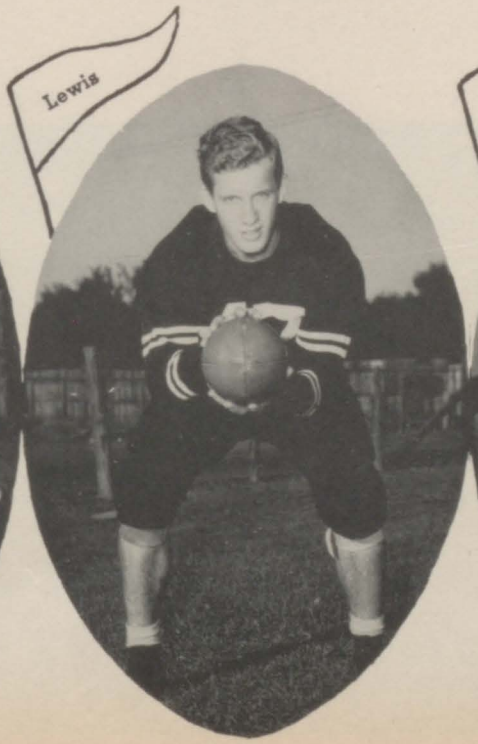

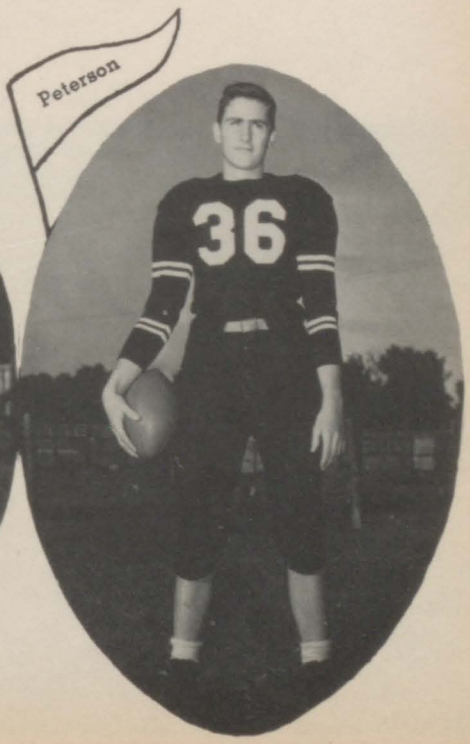

Stopped cold!

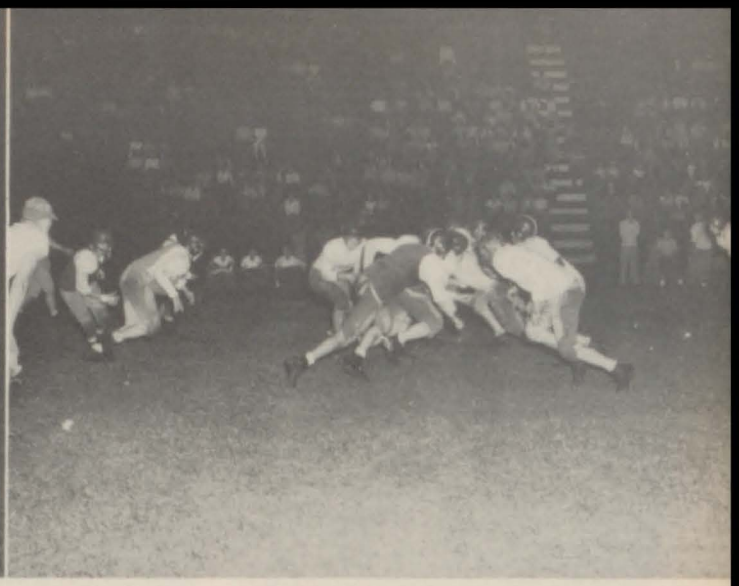

Oh, my head!

In expressing our feelings with the faculty, student body, and Moline as a whole, we want to congratulate the Fighting Maroons in one of the best football seasons since 1941.

The Maroons won a share in the Northwest Conference throne and tied for second place with Rock Island, in the Quad-City Conference.

Willie McAdams' name and picture will be placed with the all-time greats of M.H.S. Willie made the All-State selection and tied with Marty O'Connor to lead the Northwest Conference scoring. Willie also made the All-Star Northwest Conference.

Al Stevens, Chet Zelnio and Dick Larson made berths for themselves on the All-Conference team. Honorable mention was given to Don Henss, Fred Samuelson and Harvey Carothers.

All coaches deserve congratulations for the many victories. Our coaching staff, headed by Mr. Sam Drake, is composed of Mr. Potter, end coach; Mr. Swanson, line coach; and Mr. Vavrus, backfield coach.

We hope the 1947 team is an example to future Moline Maroons.

A few of the boys.

This is what we've been waiting for!

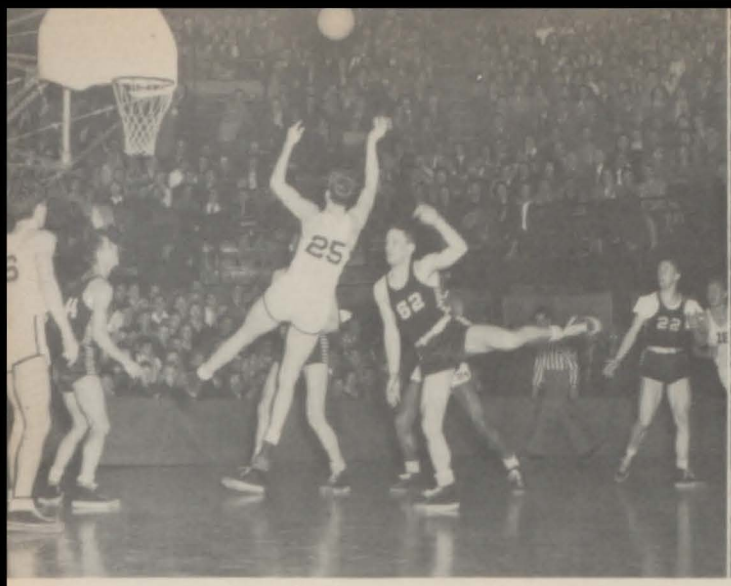

Form?

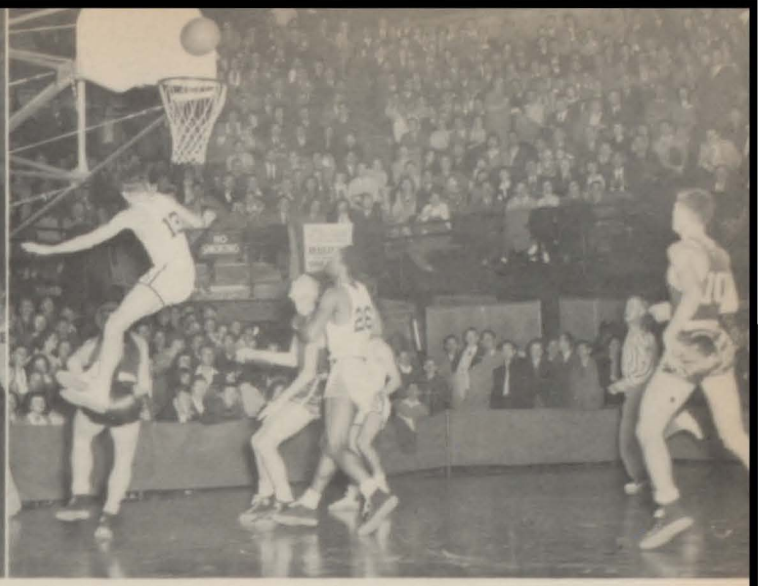

Wait 'til he hits the floor!

Moline 60
Moline 47
Moline 40
Freeport 44
Kewanee 47
Rock Island 37
Moline 40
Moline 43
Moline 29
Decatur 47

The cage season for the Maroons began with two decisive victories. The hardwood boys faced many of the best teams of the state — Kewanee, Rock Island, Decatur, Pekin, Elgin East Rockford, and Davenport (1947 Iowa State champions). The 1947 season brought to light many new ball-handlers who we hope will make future Maroon greats — Al Shipley, Bob Gordon, and Ralph Massengarb.

Savannah 39
Fulton 39
Geneseo 31
Moline 36
Moline 27
Moline 27
Orion 28
Canton 34
Davenport 27
Moline 34

A couple of experts showing them how!

It ought to be good for two points!

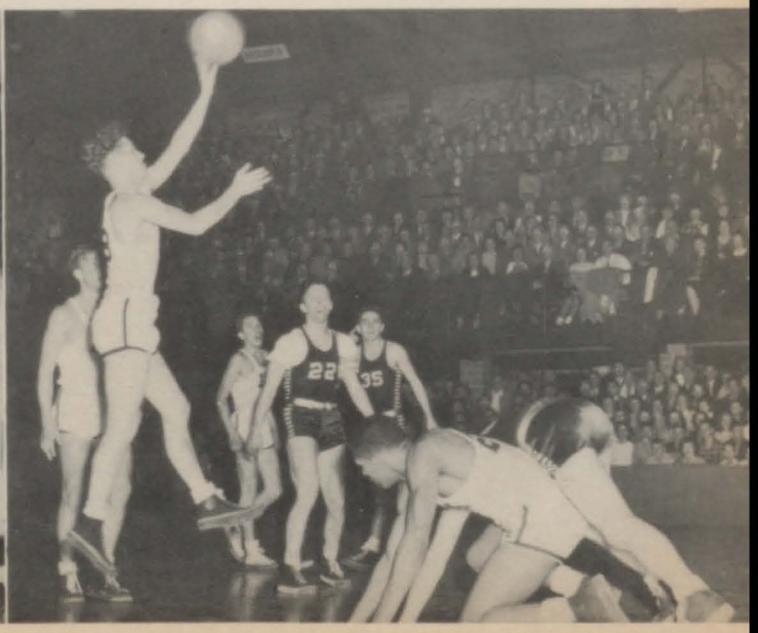

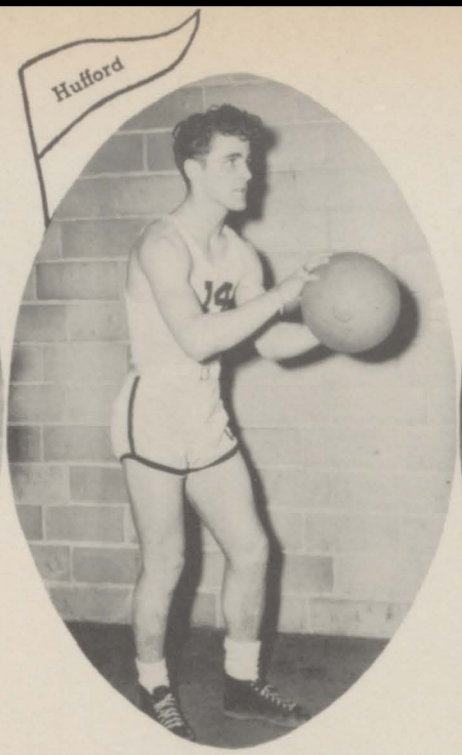

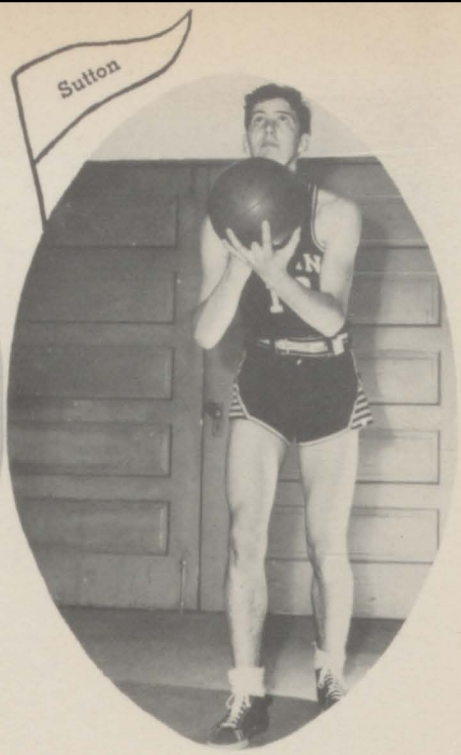

Pekin 43
East Moline 44
Galesburg 55
Moline 37
Moline 42
Kewanee 50
Rock Island 50
Elgin 47

Some of the old standbys who helped make good were Capt. Al Stevens, Ken Carsen, Dave McAdams, Don Henss and Frank Mahar. The team, as far as wins and losses are concerned, came out thus: 10 wins and 13 losses in the regular playing season. Coach Potter and his assistant, Coach Drake, worked a long season with the boys, and next year promise a strong outfit.

Moline 29
Moline 26
Moline 52
Joliet 36
Monmouth 38
Moline 41
Moline 29
Moline 41

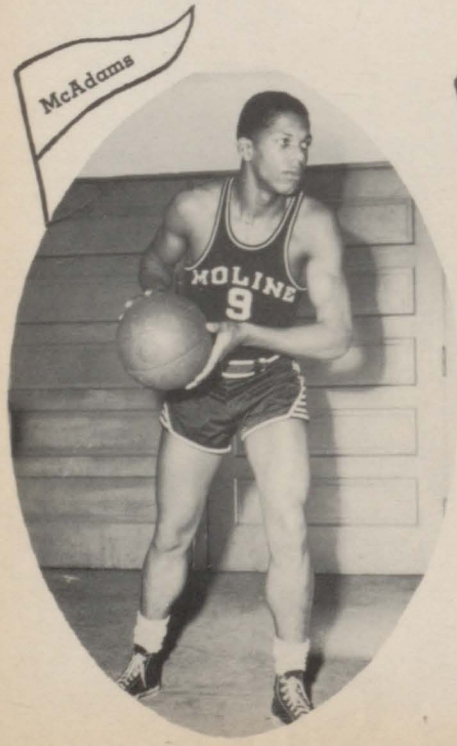

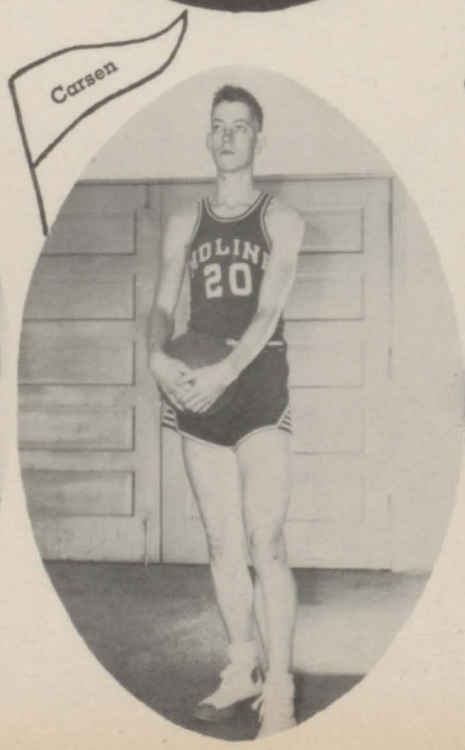

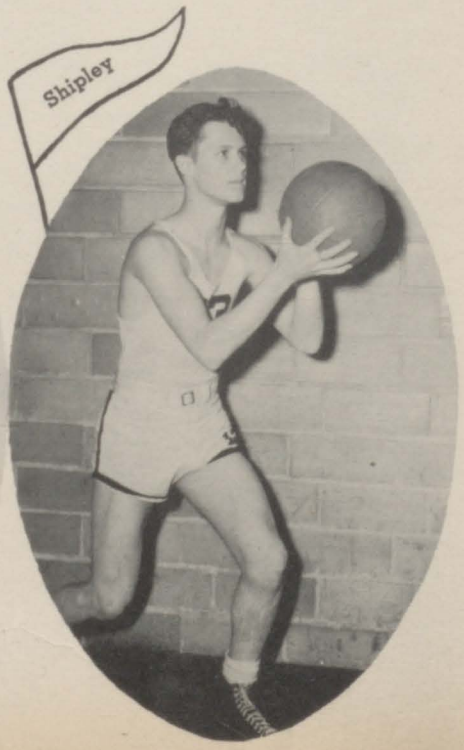

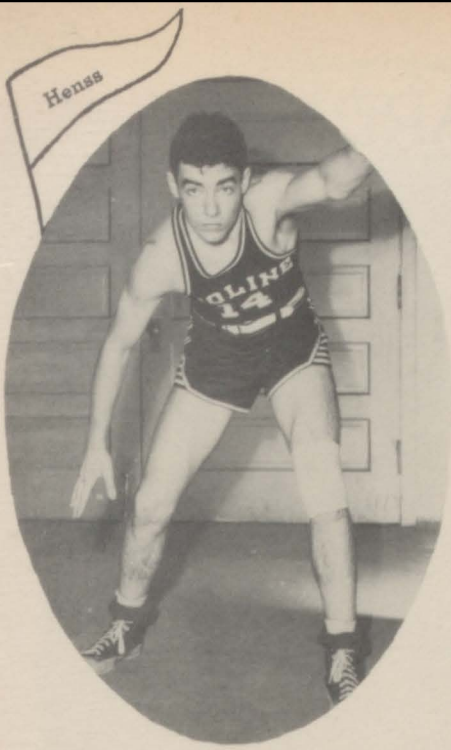

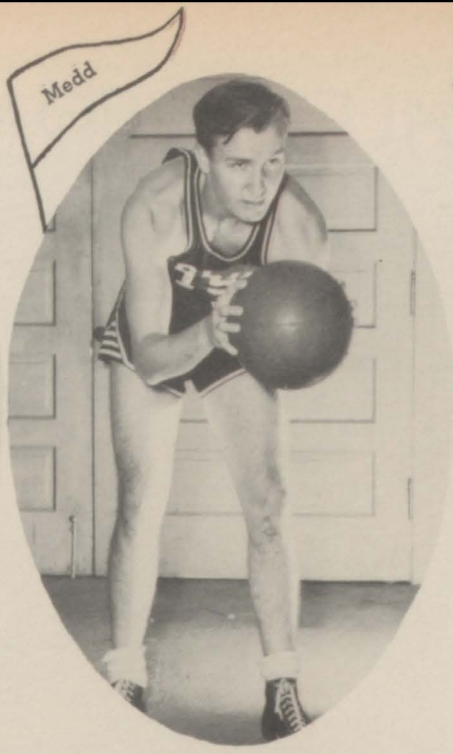

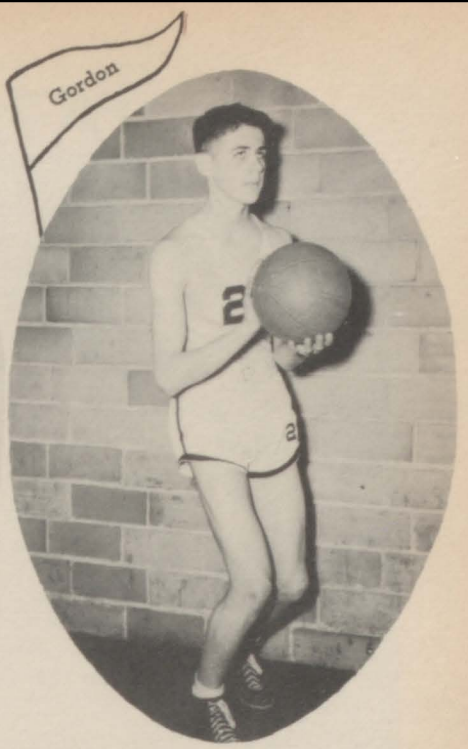

East Moline 36
East Rockford 68
Moline 54
Davenport 63
Moline 41
Moline 44
Moline 48
Rock Island 38

The Maroons in tournament racked up a victory over Orion with a score of 44 to 20. Twice beaten by East Moline, the Maroon five proved their mettle by out-playing the boys from the East, 48-44. This climaxed the season for Moline. Rock Island, tournament favorites, ended the two-game victory for the Maroons in the Rock Island gymnasium.

Moline 35
Moline 36
Galesburg 48
Moline 32
Monmouth 38
Orion 22
East Moline 44
Moline 28

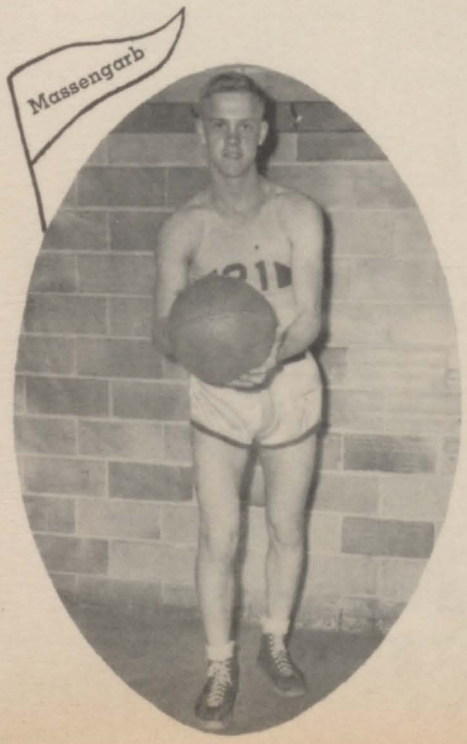

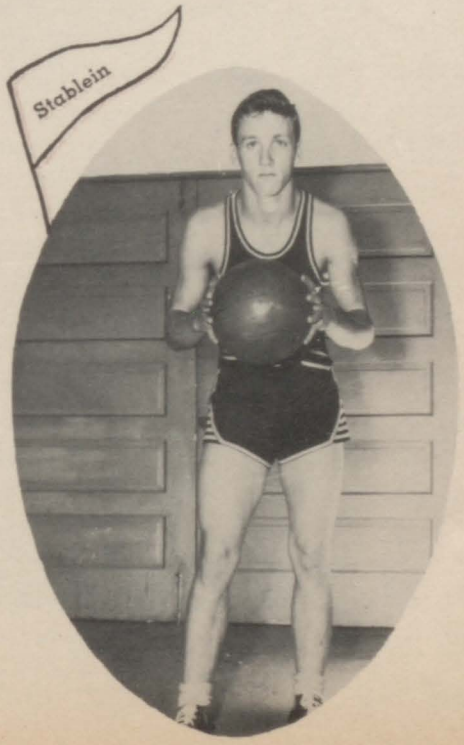

ATHLETIC BOARD

Row 1: Mr. Senneff, Mr. Freeman, Mrs. Carlson, Mr. Crampton, Mr. Jardine; Row 2: Mr. Ashby, Mr. Holmgren, Mr. Drake, Mr. Beling, Mr. Potter; Row 3: Gene Hill, George Dellos, Harvey Carothers, Mr. Arnold.

The Athletic Board of Control carried on its numerous jobs this year concerning the athletic seasons in some eight major sports. At the monthly meetings, the members discussed such matters as the price and sale of season tickets, the awarding of letters to deserving athletes, and the purchase of large equipment. The athletic policies of Moline High School are determined by this group.

LETTERMEN'S CLUB

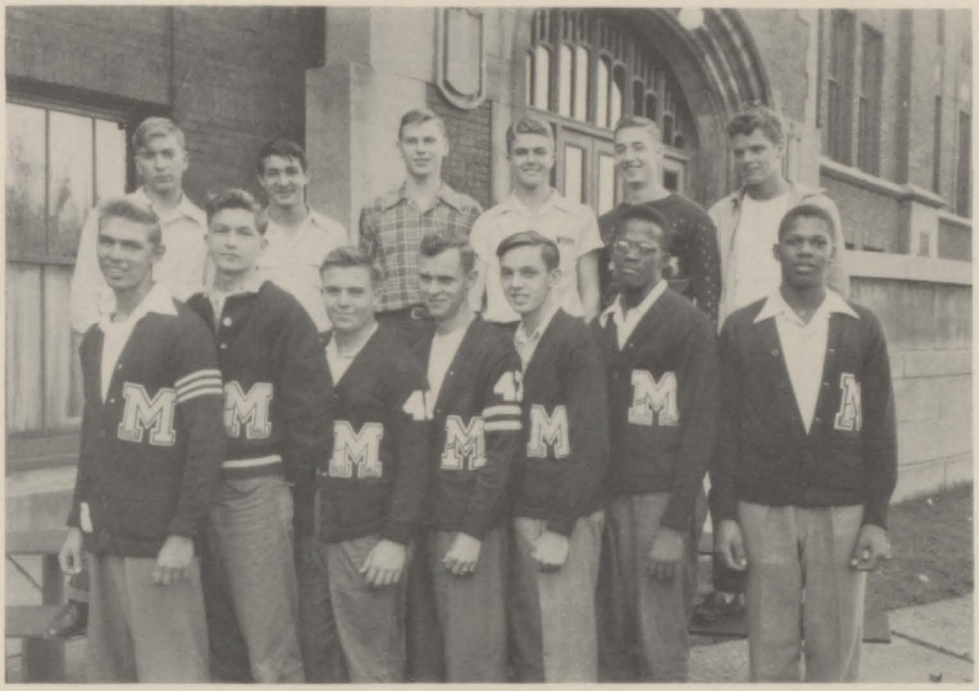

Row 1: Harvey Carothers, Keith Anderson, Perry Loding, Charles West, Jack Roschman, William McAdams, David McAdams, Vice-President. Row 2: Gene Hill, Ray Tschopp, LaVerne Trevorrow, Kenny Hoover, Albert Stevens, Tom Ott.

This year's Lettermen's Club brought new services to MHS. Ushering at the Moline Field House for both high school and professional games, planning the successful "M" Men's Day parade, and giving the "Clothes Line Hop" were the foremost accomplishments. This athletes' club was under the very able sponsorship of Mr. Boyd.

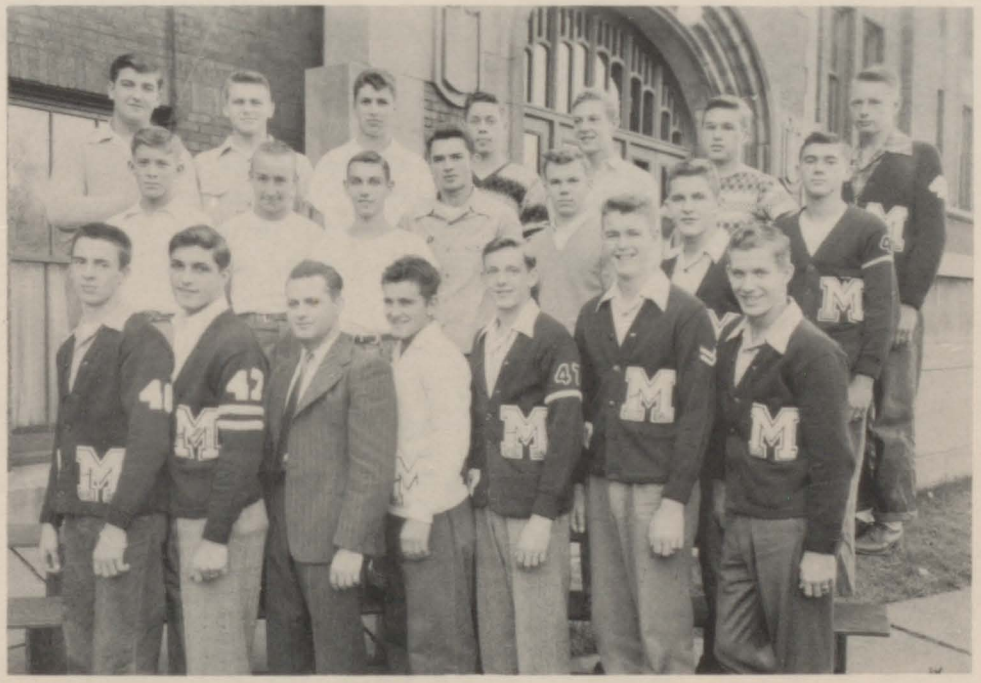

Row 1: Bill Mitton, George Dellos, Secretary; Mr. Boyd, Glen Hufford, Frank Mahar, President; Dick Larson, Don Lewis. Row 2: Bob Richards, Francis Schrempf, Bill Dorward, Glenn Ogden, Lauren Strafford, Bill Chapman, Walter Betts. Row 3: Chester Zelnio, Fred Samuelson, Walter Schultz, Treasurer; Joe Daebelliehn, Jerry Sivertson, Jerry McKenzie, Dick Seaburg.

Row 1: Seymour Regal, Charles Ruhl, Dick Hendricks, Bill Johnson, Jack Roschmann, Ralph Hiland, Bob McKenzie, Gene Mitchell, Bill Dorward, Charles Gruenwald, Bill Coleman, Don Frazier. Row 2: Walt Wiborg, Wayne Anderson, Ralph Knock, Jim Olson, Keith Johnson, Bill Jardine, Chuck Wood, Stanley Fuller, Paul Erickson, Fred Ebhardt, Wayne Carey. Row 3: Louis Schultz, Jerry Sivertson, Ray Tschopp, Al Stevens, Jerry McKenzie, Harvey Carothers, Coach Jack Foley, Bill Chapman, Ralph Swanson, Don Lewis, Alvin Malmstrom, George Dellos.

TRACK

Defending champions of Quad-City and Northwest Conference face another season to rebuild. Mr. Bean, former track coach resigned, leaving the helm to Mr. Foley. Coach is expecting the most from returning lettermen Capt. Jerry McKenzie, Harvey Carothers, Bill Dorward, Jack Roschmann, Ray Tschopp, Gene Mitchell, Bill Chapman, George Dellos and Jerry Sivertson.

April	12	Geneseo Relays (there)
April	16	Davenport relays (there)
April	22	Rock Island dual (there)
April	28	Davenport dual (there)
May	3	Northwest Conference (there)
May	10	East Moline dual (here)
May	13	Rock Island dual (here)
May	16-17	District
May	23-24	State at Champaign
May	27-28	Quad-city at Davenport

Up, up, up, and over!

They look good—now!

Foley measuring it off!

One more to go!

Dorward wins again!

BASEBALL

Row 1: Brian Baldwin, Beans Strafford, Ralph Massengarb, Virgil DeVolder, Jack Anderberg, Howard Sand. Row 2: Harlan Moline, Frank Hassen, Gene Hill, Bill Mitton, Walter Betts, Francis Schrempf, Duane Sandler. Row 3: Coach Archie Swanson, Elbert Stevens, Dick Seaberg, Henry Siefken, Jerry McKenzie, Dick Abrahamson, Kenneth Hoover, Perry Loding. Row 4: Tom Ott, Bill Smith, Bill Cook, Richard Larson, Don Lewis.

Moline opened the baseball season by winning the first baseball game since the game was put in competition, by defeating East Moline 9-2. The bats and balls sport is coached by Mr. Archie Swanson. The team and returning letter-winners, Strafford, Mitton, Seaberg, Hill, Loding, Hoover and Lewis are expected to boost the winning column for the Maroons.

April	8	East Moline (there)
April	12	Galesburg (there) (2 games)
April	15	Davenport (there)
April	19	Kewanee (there) (2 games)
April	22	East Moline (here)
April	26	Monmouth (here) (2 games)
April	29	Rock Island (there)
May	1	Davenport (here)
May	2	East Moline (there)
May	7	Rock Island (here)
May	16	East Moline (here)
May	19	District meet
May	29	Davenport (here)
June	3	Davenport (there)

CROSS COUNTRY

Row 1: Walter Betts, Capt. Charles West, Bill Dorward. Row 2: Charles Swanson, Jack Roschmann, Alvin Malmstrom.

Cross country was resumed this year as a major sport. The squad, coached by Mr. Jack Foley, went through a short season with a tie for first with Rock Island in Northwest Conference, second place at Joy, and first at District, ending with a right to go to State. Much credit should be given to Capt. Charles West, Alvin Malmstrom, Walter Betts, Jack Roschmann, Bill Dorward, and Charles Swanson.

Row 1: Coach Vavrus, Don Fitzgibbons, Tom Beling. Row 2: Gene Hill, Bill Chapman, Charles Ruhl, Andy Kakevas, Fred Schultze, Al Heyninck, Clyde Rousey. Row 3: Frank Hasson, Jim Olson, Bob McKenzie, Ross Muench, Bill Byrd, Harry Johnson. Row 4: Earl Burnklund, Louis Schultz, Kenneth Anderson, Bob Hosier, Charles Buller.

WRESTLING

Mr. Joe Vavrus brought a new sport to Moline High School — wrestling. These wrestlers, despite their lack of experience, won one of their seven matches. The team had greatly improved by the end of the season, and took six fourth places in the state sectionals at Joliet.

Next year the mat squad will be made up of some nine major letter winners and some seven minor winners.

Row 1: Richard James, John Lambrick, Clifford Quick, Gene Mitchel, Bill Dorward. Row 2: Donald Andrews, Dick Johnson, Chuck Lehne, Bob Ferry, Milburn Hayes.

TUMBLING

Mr. Herb Klier's tumbling crew put on some outstanding acts between halves of the Maroon basketball games this year. Outstanding performances were on the nets, parallel bars, mats, and the newly acquired trampoline.

These boys showed both skill and physical ability in going through these difficult feats.

And he flew through the air!

GIRLS' TENNIS

Row 1: Pat Follett, Barbara Hallstrom, Charlotte Bopf. Row 2: Mary Toline, Marilyn Jones, Mary Fisher. Row 3: Barbara Kuschmann, Marion Mardis, Dorothy Koivun, Diana Chase. Row 4: Pat Tillberg, Janet Blaser, Marilyn Blaser, Anne Hauberg, Georgia Johnson.

Last fall our girls came in second in the Qaud-city tournament. Both boys' and girls' matches were totaled for the final score. This spring these active females are looking forward to a triangular group of matches—Moline competing with Rock Island and East Moline.

G. A. A.

Jerry Carlson saving Kathleen Siebrasse by means of a head carry, and Lora Murchie demonstrating a cross chest carry on Mrs. Carlson. (Is that really Mrs. Carlson in the water?)

Life Saving Demonstrations

Zoe Wheeler has a tight (whew!) head-hold on Nancy Ledford.

Bill Ferry, Marland Bloomberg, Wayne Reeb, Coach Carl Ekblad, Francis Schrempf, Don Esterdahl, Don Lucas, Gene Larson, and Jim Johnson.

GOLF

Moline golf team for the fall semester took the Quad - city championship and won two dual meets with St. Ambrose Academy 11-3 and 13-2. These boys also placed second in the Blackhawk Hills Medal tournament. The spring team has quite a number of meets ahead of them, but the group is promising.

TENNIS

Last fall our boys won three out of six matches and came in second in the Quad-city tournament held here in Moline. Coach Holmgren is counting on his spring team to take the matches with Rock Island, Davenport, East Moline, Dubuque, and Iowa City.

Row 1: John Horvath, Bob McWilliams, Jim Mills. Row 2: Roger Sutton, Walter Betts, Bill Schilling, Bob Beldin, Bob Richards.

CHOIR

Row 1: Joy Pierce, Carmen Hills, Margot Kerns, Miss Becker, Betty Bowman, Virginia Boyles, Norma Lyss, Iris Guild. Row 2: Dana Mavity, Lauren Strafford, Roger Meersman, Chloe Westerdahl, Marion Mardis, Edrie Dopp, Nadine Osborne. Row 3: Dick Hanson, Robert Harrah, Gene Coon, Harvey Carothers, Marjorie Fall, Mary Fisher, Pat Tillberg, Marjorie Reissner. Row 4: Arles Nelson, Jim Burton, Don Henss, Don Schmidt, Phil Robinson, Ted Karlix, David McAdams, Orpha Jehle.

Row 1: Dolores Purse, Henrietta Jones, Lillian Swanson, Beverly Liedtke, Irene Snell, Beverly Carlson, Barbara Cramer. Row 2: Marilyn McCard, Marilyn Blaser, Dorothy Colbert, Betty Anderson, Gloria Hunter, Janet Herngren, Bill Carlstrom, Stanley Fuller. Row 3: Eunice McGlaughlin, Dolores Karlson, Janet Blaser, Maxine Rohrbach, Barbara Becker, Phyllis Asplund, Marilyn Rosenberg, Dick Timson, Jim Carr, Don Strandlund. Row 4: Jeanne Forster, Beverly Taylor, Romeyne Clauson, Ann Hauberg, Shirley Vavra, John Ward, Kenneth Jacobs, Roger Nordstrom, Herbert Webb.

QUARTETTE

R. Harrah, D. McAdams, L. Strafford, P. Robinson.

SEXTETTE

J. Blaser, P. Asplund, M. Fall, Miss Becker, M. Anderson, E. Dopp. M. Blaser.

ONE NIGHT OF MELODY

I — The Choir

"Salutation to Music"
"O Praise Him"
"Sing, O Heavens"
"High Barbary"
"The Sleigh"

II — Girls' Sextette

"Serenade"
"Just a Memory"
"The China Figure"

III — Girls' Chorus

"A Snow Legend"
"The Bells of St. Mary's"
"Little David Play on Your Harp"

IV

"An Act of Up-to-Date Grand Opera"
Bob Harrah, Janet Blaser, Gene Coon, Chorus

V

"Around the Gypsy Fire" ..... Girls' Chorus
"My Gypsy Rhapsody" ..... Marilyn McCard
"The Gypsy" ..... Herb Webb
"Softly as in a Morning Sunrise" ..... Girls' Sextet
"Czecho-Slovak Dance Song" ..... Chorus
"Gypsy Love Song" ..... Phyllis Asplund, Arles Nelson
"The Son of Puszta" ..... John Ward
"Play to Me Gypsies" ..... Janet and Marilyn Blaser
"Carmena" ..... Eunice McGlaughlin
"Play Gypsies, Dance Gypsies" ..... Gloria Hunter, David McAdams
"Dark Eyes" ..... Gypsy Dancers
"Gypsy Chorus" from "Bohemian Girl" ..... Chorus
"Two Guitars" ..... Jackie Elander
"Romany Life" ..... David McAdams
"Ziguener" from "Bittersweet" ..... Lillian Swanson
"Russian Picnic" ..... Chorus

GIRLS' CHORUS

Row 1: D. Hall, F. Zoeller, Miss Becker, C. Breecher, B. Liedtke, I. Guild. Row 2: I. Haertjens, A. Hamilton, S. Wayland, B. Wemmer, A. Jackson. Row 3: J. Hjerpe, N. Turnquist, M. Brown, D. Cobert, D. Karlsson. Row 4: R. Schofer, A. Larsen, M. Jones, L. Murchie, J. Anderson, M. Bjorndahl.

Row 1: M. Gruis, M. Smith, Miss Becker, D. Jennisch, A. Brandt. Row 2: D. Chekewicz, M. Crosby, J. Davidson, J. Elander, M. Rosenberg, O. Earl. Row 3: M. Danielson, S. Watkins, S. Wellander, M. Fisher, E. Ainsworth, J. Cunningham, J. Jirus. Row 4: B. Cramer, D. Nelson, B. Taylor, O. Jehle, A. Olson, J. Rasmussen, J. Rasmussen.

Seated: Caroline Warfield, Dick Hanson, Mary Fisher. Standing: Mary Toline, Gay Nelson, Marilyn Craig.

DRAMATIC CLUB PLAY

"I Remember Mama"

"I Remember Mama" is a play of sentimental reminiscence centering around the life of a poor Norwegian family. Mama is the mainstay of the family. As Dagmar put it "Mama can do everything." The three despised aunts added much humor and spice. Uncle Chris, the much-feared, brusque great-uncle finally died and proved to be a kind hearted benefactor to many crippled children. The play ends with the publication of Katrin's book about her family.

CAST

Katrin	Nancy Williams
Mama	Bonnie Bartlett
Papa	William Anderson
Dagmar	Hope Ryden
Christine	Patricia Tillberg
Mr. Hyde	Richard Hendricks
Nels	Rod Bladel
Aunt Trina	Marilyn Craig
Aunt Sigrid	Mary Toline
Aunt Jenny	Gay Nelson
Uncle Chris	Richard Hanson
Jessie	Carolyn Warfield
Mr. Thorkelson	Keith Johnson
Nurse	Lora Murchie
Dr. Johnson	William Johnson
Arne	Harold Johnson
Soda Clerk	Seymour Regal
Madeline	Mary Louise Fisher
Dorothy	Caroline Warfield
Florence Dana Moorhead	Marion Mardis
Hotel Clerk	Kenneth Hoover

Bill Anderson, Bonnie Bartlett (seated), Nancy Williams.

Row 1: Pat Tillberg, Nancy Williams, Rod Bladel, Harry Johnson. Row 2: Bill Anderson, Bonnie Bartlett, Gay Nelson, Mary Toline, Marilyn Craig, Dick Hanson. Row 3: Marion Mardis, Seymour Regal, Dick Hendricks, Bill Johnson, Kieth Johnson, Mary Fisher, Caroline Warfield, Lora Murchie.

JUNIOR PLAY

"The Importance of Being Earnest"

Jack Worthing falls in love with Gwendolyn who loves only men named "Earnest." Algernon Moncrieff loves Cecily who cannot stand the name "Algernon". The two decide to change their names to earnest, but only Jack succeeds. Cecily's love for Algie overcomes her dislike of his name, and all live happily ever after.

Seated: Harold Swanson, Mary Fisher, Pat Tillberg, Roger Nordstrom. Standing: John Stevenson, Dick Dismer, Barbara Kuschmann, Charlotte Bopf, Don Wallace.

CAST

John Worthing	Harold Swanson
Algernon Moncrieff	Roger Nordstrom
Rev. Canon Chasuble	Richard Dismer
Merriman	John Stevenson
Lane	Don Wallace
Lady Brackwell	Charlotte Bopf
Hon. Gwendoline Fairfax	Mary Louise Fisher
Cecily Cardew	Patricia Tillberg
Miss Prism	Barbara Kuschmann

Mary Fisher, Harold Swanson

Harold Swanson, Mary Fisher, Dick Dismer, Barbara Kuschmann, Charlotte Bopf, John Stevenson, Don Wallace, Pat Tillberg, Roger Nordstrom.

SENIOR PLAY
"DEATH TAKES A HOLIDAY"

Row 1: Sally Pierce, Betty Miller, Bill Anderson, Bonnie Bartlett, Hope Ryden. Row 2: Bill Johnson, Dick Hendricks, Dick Hanson, Pat Ross, Seymour Regal, Rod Bladel.

"Death," in the form of a friend Prince Sirki, arrives at the home of an Italian Duke. Death aims to learn why men fear him. The Duke is the only person in the house party who knows the true identity of the Prince. Sirki, through experiences with each of the three girls discovers that love is what makes men enjoy life. He himself falls in love with Grazia, daughter of the Duke. In conclusion Grazia agrees to stay by her lover, even though she knows that she will never return to this life.

CAST

Cora	Edrie Lou Dopp
Fedele	Seymour Regal
Duke Lambet	Richard Hanson
Alda	Nancy Williams
Duchess Stephanie	Sally Pierce
Princess of San Lucca	Betty Miller
Baron Cesarea	Rod Bladel
Rhoda Fenton	Hope Ryden
Eric Fenton	Pat Ross
Corrado	Richard Hendricks
Grazia	Bonnie Bartlett
His Highness Prince Sirki	William Anderson
Major Whitread	William Johnson

Bill Anderson, Bennie Bartlett.

MAJORETTES and CHEER LEADERS

These pert misses performed at the halves of all football games, and at the Moline-Rock Island and Texas-Indiana basketball games. The leader, Margot Kerns, and another of her girls have entertained us in duets at the Field House. These gals have true precision.

Margot Kerns, JoAnne Johnson, Nancy Kemnitz, Gloria Dempsey, Pat Follett, Beverly Liedtke, Lillian Klingborg, Marilyn Danielson.

Zoe Wheeler, Joline Schiebierl, Gene Mitchell, Joan Mullen.

Our peppy cheerleaders need no introduction. We've all seen the zip they add to both team and fans. These four constitute one of the finest cheerleading squads Moline has ever known.

ORCHESTRA

Row 1: Roger Meersman, Barbara Forster, Anna Maedaker, John Ward, Russell Hemingson, Wally Lofgren. Row 2: Cherie Kerwin, Marcia Calsen, Carol Johnson, Charles Grunwald, Leta Turner, Rosemarie Olson, Dwight Collison. Row 3: Bonnie Edlund, Mary Mountain, Mr. Reid, Herbert Webb, Lois Linney, Colleen Brattain, Nancy Williams.

The orchestra is an indispensable group at Moline High School. What would we do without their playing at all of the plays and other special events?

This year some of the members won first division ratings at music contests in the state.

BAND

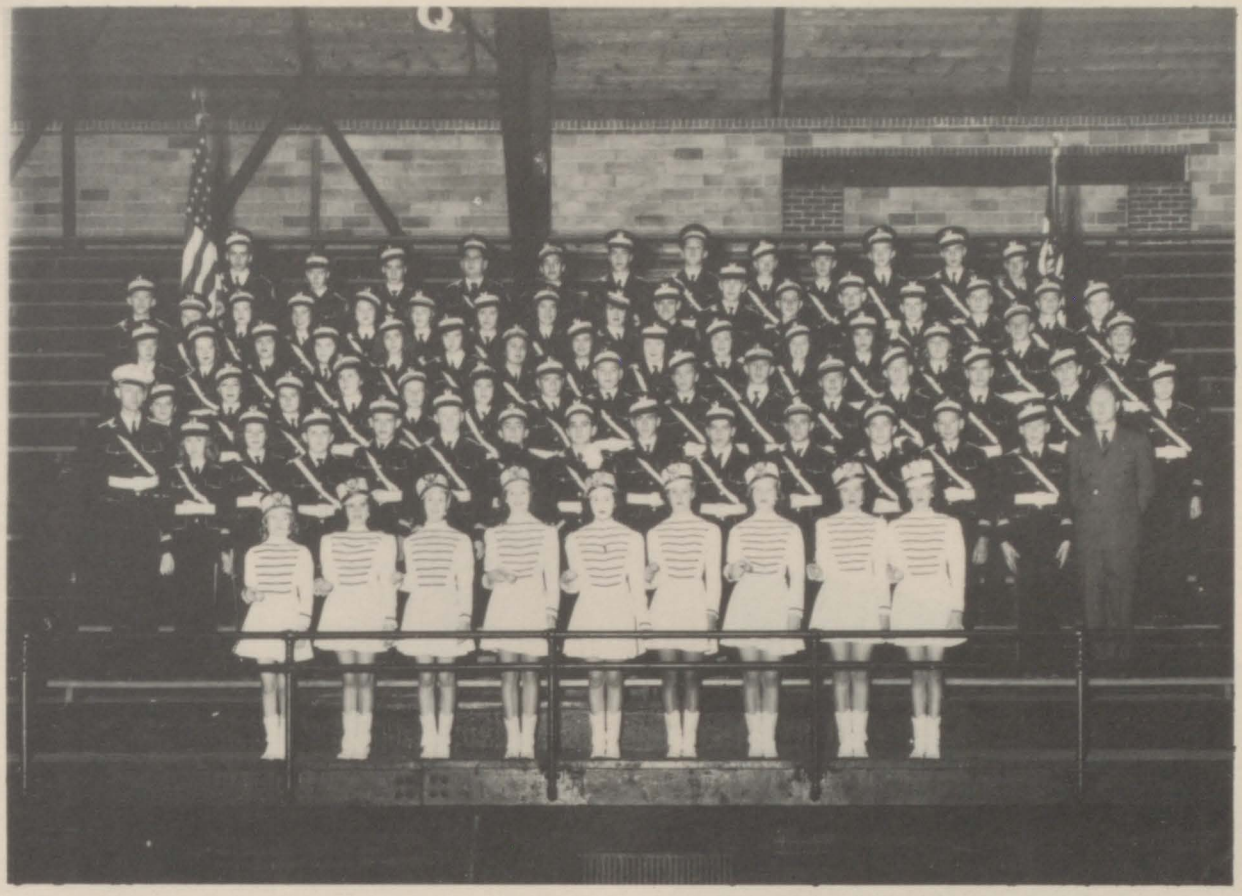

Row 1: JoAnne Johnson, Nancy Kemnitz, Gloria Dempsey, Patty Follett, Margot Kerns, Jacqueline Dempsey, Beverly Liedtke, Lillian Klingborg, Marilyn Danielson. Row 2: Mr. Youngdahl, Gloria Anderson, Patty Lundahl, Don Paarmann, Vernon Forsberg, Edwin Ryden, Alphons Heyninck, Henry Bellson, Don Andrews, Aubrey Covault, Dale Buller, Baxter Dunbar, John Welander, Henry Bodenbender, Mr. Gaskill. Row 3: Leta Turner, Carol Johnson, Callie Doty, Mary Jane Mountain, Nancy Drake, Nancy Hunter, Paul Erickson, Charles Grunwald, Ronald Larson, Marvin Hines, Walter Malmstorm, Dale Wilcox, Richard Thornbloom, Sherwin Brotman, Nancy Grafton. Row 4: Peggy Duncan, Marcia Calsen, JoAnne Brown, Irma Harkcom, Delores Beckman, Dolores Noble, Neta Safe, Shirlene Holder, Anna Jean Maedaker, Joyce Hay, Colleen Brattain, Jane Rasmussen, Lois Linney, Jack Melton, Ted Nilson. Row 5: Robert Richards, Elaine Thor, Grace Guild, Patty White, Cherie Kerwin, Rosemarie Olson, Gladys Fitzgibbons, Vivian Velichkoff, Donna Benck, George Barber, Duane Swenson, Dwight Collison, Wilbur Nelson, Duane Moline, Richard Clauson, Raymond Fillmer, Robert Johnson. Row 6: Eugene Krug, Alvin Malmstrom, Andy Petit, Don Roeland, Walter Lofgren, Bob Allen, Ralph Neely, Ronald Tyree, Loren Smith, Edwin Malmberg, Jimmy Lindsey, Don Strandlund.

The Moline High School Band really needs no write-up. Everyone has seen it march at the football games, combined with some of the junior high band, and seen it play at the basketball games at Wharton Field House. The band, besides its regular practices and class periods, has made twenty-four outside appearances. Many of the members won honors at contests held throughout the state.

Their big event is a concert presented every year. This year, with many solos and novelty numbers, it again proved a huge success.

The Band in full swing.

CALE

Sept. 4—MHS buzzed with students glad (?) to return from summer vacation, and eager (?) for assignments.

Sept. 6—Our Student Congress,already on its feet, conducted a program welcoming new students and faculty.

Sept. 16—Here a click, there a click, everywhere a click, click—Paul's began shooting senior pictures today.

Sept. 17—Civics Club busied themselves today—voting machines held nominees for Student Congress representatives and Senior officers. Our class officers are Stinky Trevorrow, President; Sally Pierce, Vice-President; Midge Anderson, Secretary-Treasurer.

Sept. 18—Junior Class officers are President, Dave McAdams; Vice-President, Francis Schrempf, Secretary-Treasurer, Colleen Brattain.

Sept. 19—Sophomore leaders are Don Henss, Jackie Elander and Dave Evans.

Oct. 11—What a football team—our boys whipped the Galesburg Streaks 18-2.

Oct. 21—Bet Willie McAdams sat on the edge of his seat during auditorium today while Jack Raymon told us all about snakes!

Oct. 25—MHS rang with enthusiasm for "M" Mens Day. Our lovely "M" queen, Sally Pierce, and nifty L.O.T. king, Cork Mahar, reigned at the parade, game and dance in the evening. Many beautiful floats showed true spirit — and, oh, that pep session on Fifth Avenue.

Nov. 1—We walloped Rock Island 19-14. June Haver added beauty and spice to this game.

Nov. 22—Bill Anderson and Bonnie Bartlett were magnificent thespians in the Senior play, "Death Takes a Holiday".

Nov. 29—Everyone eagerly cheered our boys in the first basketball game of the season. It must have helped, for we defeated both Fulton and Savannah tonight.

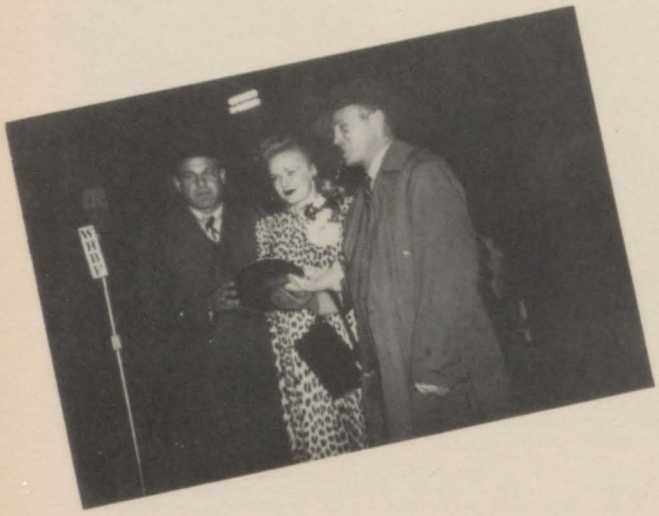

NDAR

Dec. 4—What the boys have been waiting for all season—the football banquet where you may have **all** you can eat!

Dec. 12—Tonight the traditional Spanish fiesta was held in Annex. Our own Mr. Ashby broke the decorated pinata, and we ate the candy!

Dec. 20—Long dejected faces indicate the beginning of Christmas vacation?

Dec. 31—New Year's Eve game with Davenport—then some fun!

Jan. 6—Everyone's back to school today—my such alertness prevails.

Jan. 10—First Award Day, sponsored by Student Congress.

Jan. 19—Rev. Honeywell in baccalaureate impressed the seniors as to their opportunities and responsibilities in life.

Jan. 24—Our 12-A class was graduated in the well-filled field house. Best of luck, seniors!

Feb. 6—An ideal cast gave us the Dramatic play, "I Remember Mama".

Feb. 11—Many of us attended the Mardi Gras Dance. Ag Anderson and George Dellos reigned in splendor.

Mar. 21—Rusty Swanson, Tyke Fisher, Roger Nordstrom, and Pat Tillberg had fine stage presence in the Junior play, "The Importance of Being Earnest".

April 16—New M staff was elected today—congratulations to Gay Nelson, Rosie Wiman, and Pat Tillberg.

April 17—Such versatility we thought impossible—Jack Rank proved that one person can play 10 Shakespeare parts in 45 minutes.

May 7—MHS is on the ball, inaugurating the first Vocational Guidance Day in its history!

May 17—All glamour and dignity—tonight's the Senior Ball.

June 12—Finals!!!

June 13—It's all over for this year — our Seniors graduated tonight and we're out for the summer!

"M" ME

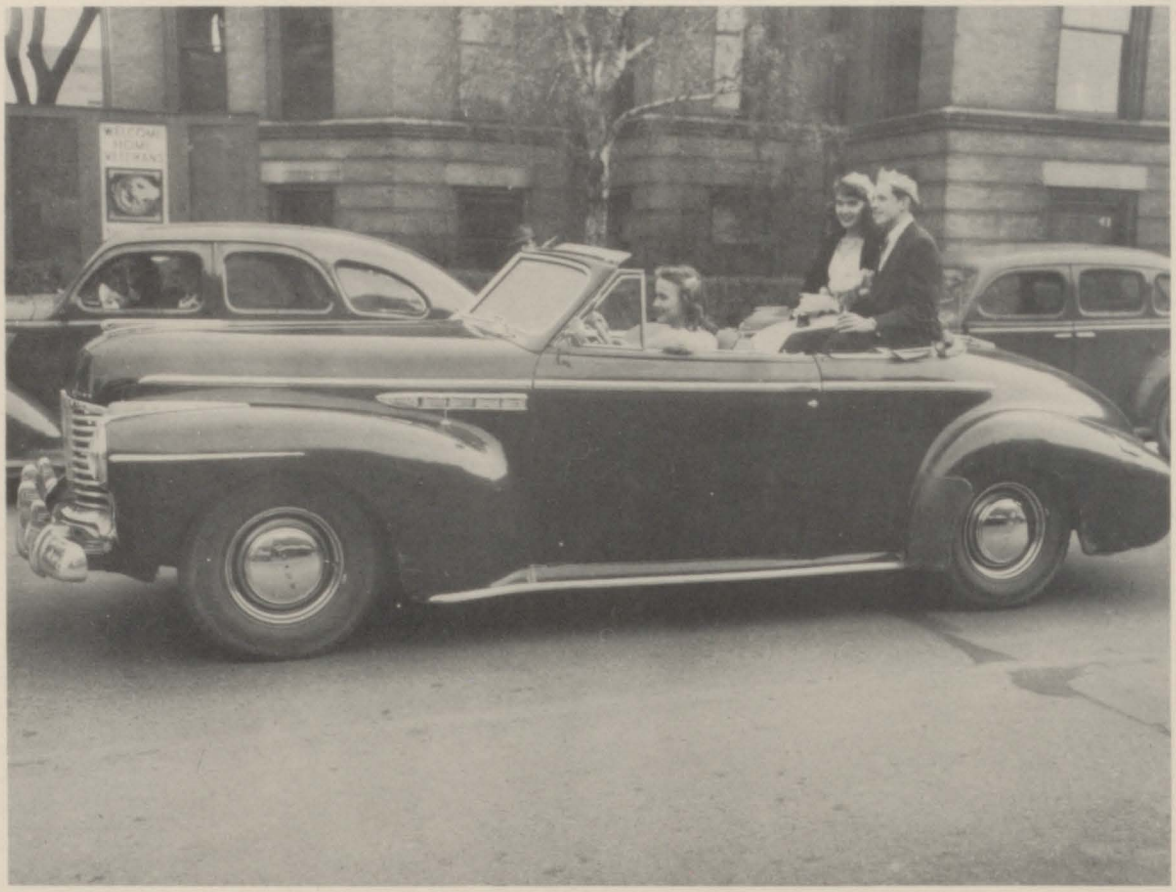

"M" Queen, Sally Pierce and "L.O.T." King, Corky Mahar.

The 1947 Annual "M" Men's Day was really packed to the brim with excitement and enthusiasm. Such a line of beautifully decorated cars wended its way down Fifth Avenue. The very popular royalty and their attendants were followed by floats galore—all the rest of Moline High School making up the snake dance. What a procession!

Couldn't overlook the Southwest Conference boys.

Rah, yea, Moline!

N'S DAY

Gay Girls in their first prize winning float.

All the floats truly looked prize-winning and much after-school time was spent in the decorating! At the half of the big Moline-West Rockford game the M and L.O.T. couple made another royal entrance atop convertibles. What a day—wish we had ten of them!

Red Devils—really hot, eh? Second prize too.

Here come our grandfathers—see any familiar faces? Well look who's peering out from a maze of maroon and white weaving!

LITERARY BOARD

Seated: Dolores Johnson, Gay Nelson, Miss Cockrell, Pat Pufalt, Arles Nelson. Standing: Dick Johnson, Roger Nordstrom. Absent: Frank Mahar, President; Natalie Charles, Vice-President, Ralph Medd, Secretary.

This group, composed of a boy and girl from each grade, is behind all literary activities of the year. It selects the editor, business manager, and subscription manager of the next year's L.O.T. and plans the annual literary banquet in the spring.

DEBATE

Row 1: Martha Nutt, Miss Garst, Clyde Rousey. Row 2: Bob Myers, Seymour Regal, Dick Hanson.

The Debate Team had a very active season, participating in the Geneseo Invitational, Augustana Invitational, and Northwest Conference contests. At the State Preliminaries, the team placed second, thus qualifying it for the State Finals, which the group did not attend.

The debaters for the affirmative were: Seymour Regal and Richard Hanson, and for the negative: Clyde Rousey, Martha Nutt, Robert Meyers, and Roger Meersman.

MOVIE OPERATORS

Row 1: Glen Weaver, Don Lewis, Dana Mavity, Jim Cousins, Mr. Ashbaucher. Row 2: Jim Blomberg, Bob Seibert, George Lowe, Kenneth Anderson, Don Kinlen. Row 3: Ralph Swanson, Dick Rahn. Row 4: Harry Youngvorst, Gene Hill.

The Projectionist's Club is composed of the students who operate the school's sound movie machines. These fellows have rendered valuable volunteer service to the school. Many of these students have interests in photography and visual education.

BOOK STORE

Row 1: Marilyn Craig, Darlene Nelson, Jackie Urich, Zoe Wheeler, Joyce Hendrickson. Row 2: Betty Wemmer, Marie Horvath, Shirley Kuntz, Phyllis Johnson, Irene Snell. Row 3: Dolores Nelson, Mr. Ashbaucher, Barbara Lindell, Dick Rahn, Midge Scherber.

The bookstore has been the "bee hive" of the school. Here many students have learned business methods, serving the students with supplied, tickets, locker keys, lost and found, books, and cashing checks. This is also the center for the department of visual education. Mr. Lorin Ashbaucher is usually found in or near the bookstore.

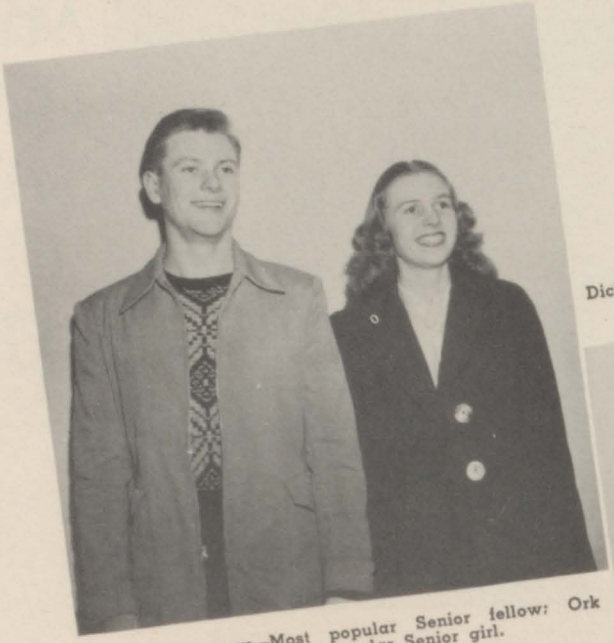

Stinky Trevorrow—Most popular Senior fellow; Ork Johnson—Most popular Senior girl.

Dick Hanson—President of Fellowship Club; Dick Larson —President of Swedish Club.

Roy Larson—Editor of "L.O.T." and "Imp"; Marty Nutt—Editor of "M" and President of Spanish Club.

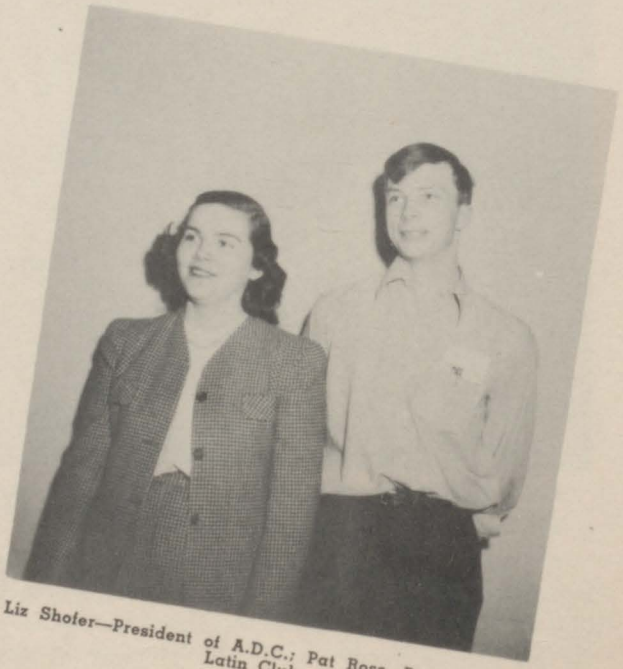

Liz Shofer—President of A.D.C.; Pat Ross—President of Latin Club.

LEADERS

Don Lewis—President of Student Congress; Edrie Dopp—President of Y-Teen Club.

Rod Bladel—Dramatic Club President; Jerry Carlson—Rifle Club President; Stanley Fuller—Camera Club President.

Phil Robinson—Choir President; Loretta Almquist—Home Economics Club President.

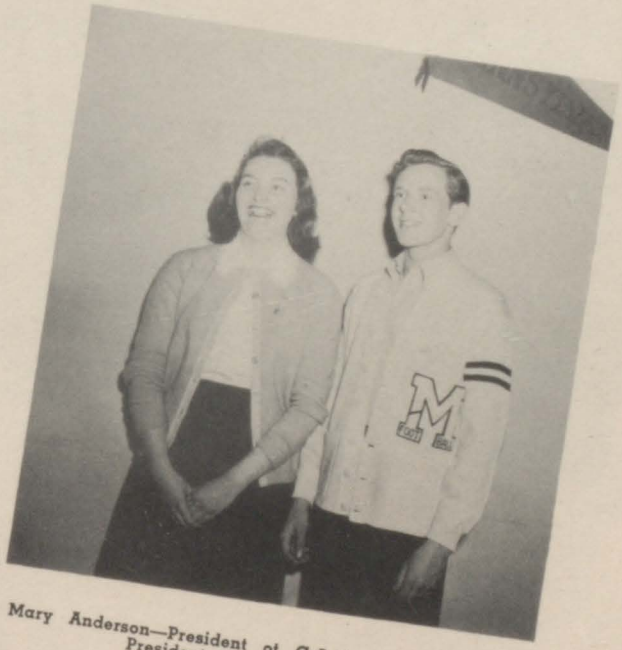

Mary Anderson—President of G.A.A.; Corky Mahar—President of Lettermen's Club.

"M" STAFF

Row 1: Ralph Ade, Dolores Johnson, Martha Nutt, Jo Sundine. Row 2: Arles Nelson, Edrie Dopp, Pat Pufalt, Beverly Carlson, Bonnie Edlund, Beverly Webb, Gloria Cruse, Marilyn Craig. Row 3: Bill Anderson, Dick Hanson, George Mortell, Marjorie Anderson, Jim Carr, Florence Bostrom, Mary Anderson, George Dellos, Mr. Ashbaucher.

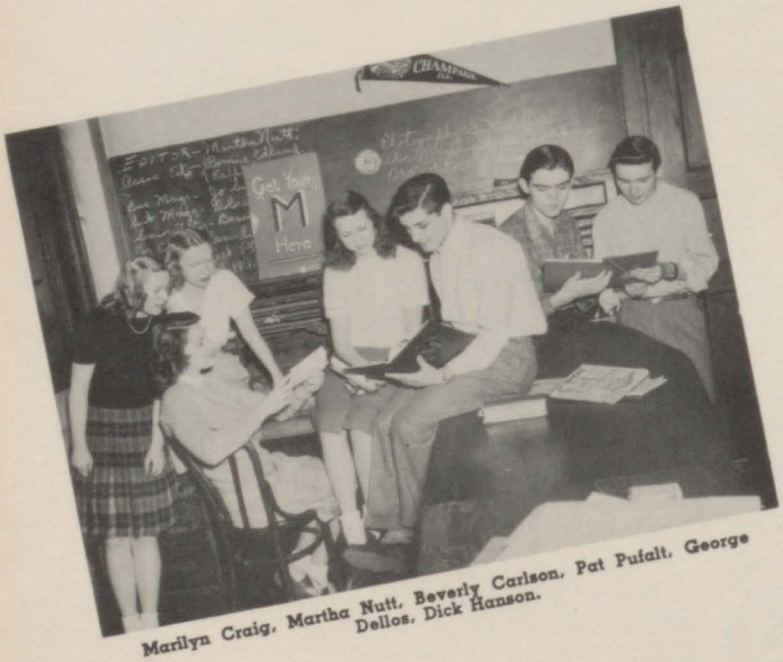

Marilyn Craig, Martha Nutt, Beverly Carlson, Pat Pufalt, George Dellos, Dick Hanson.

EDITORIAL STAFF

Editor	Martha Nutt
Associate Editors .	Ralph Ade
	Bonnie Edlund
Faculty Editor .	Richard Hanson
Organization Ed.	Marilyn Craig
	Lauren Strafford
Copy Editors . .	Edrie Dopp
	Florence Bostrom
Sports Editors . .	George Dellos
	Mary Anderson
Senior Editors . .	Beverly Webb
	William Johnson
Staff	Joyce Lundberg
	Mary Anderson
	Sally Pierce
	Betty Miller
Junior Editor . .	Beverly Carlson
Sophomore Editor	Pat Pufalt
Art Editor . . .	William Anderson
Photographer .	George Mortell

BUSINESS STAFF

Business Manager	Jo Sundine
Subscription Mgr.	Dolores Johnson
Advertising Mgr. .	Gloria Cruse
Staff	Maxine Rohrbach
	Shirley Vavra

"L.O.T." STAFF

Seated: Roseley Wiman, Barbara Bergstedt, Jean Beldin, Roy Larson, Ann Gullberg. Row 2: John Ward, Gay Nelson, Virginia Toohey, Hope Ryden, Pat McWilliams, Roger Meersman. Row 3: Mattie Aldridge, Rod Bladel, Marjorie Reissner, Joette Toline, Marjorie Fall, Marion Carlson, Mary R. Bjorndahl, Porter Skinner. Row 4: Sarah Williamson, Catharine Schiermer, Joy Pierce, Barbara Billmyer, Jeannine Turner, Mary Anderson, Donna Hanson, Harry Brown, Gerald McKenzie, Arles Nelson, John Stevenson.

LINE O' TYPE STAFF

Editor-in-chief	Roy Larson
Associate Ed.	Mattie Aldredge
Feature Editor	Catherine Schiermer
Assistant	Pat Allen
News Editor	Porter Skinner
Sports Editor	Arles Nelson
Poet	John Ward
Reporters	Harry Brown
	John Stevenson
	Donna Hanson
	Mary Bjorndahl
	Eleanor Ainsworth
	Roger Meersman
	Rod Bladel

BUSINESS STAFF

Business Mgr.	Ann Gullberg
Asst. Bus. Mgr.	Patty McWilliams
Adv. Mgr.	Roseley Wiman
Assistants	Marjorie Fall
	Sarah Williamson
	Joette Toline
Circulation Mgr.	Gay Nelson
Faculty Advisor	Miss Ella Cockrell

Jeanne Beldin was Editor-in-chief for several weeks at the beginning of the year, until she moved out of town.

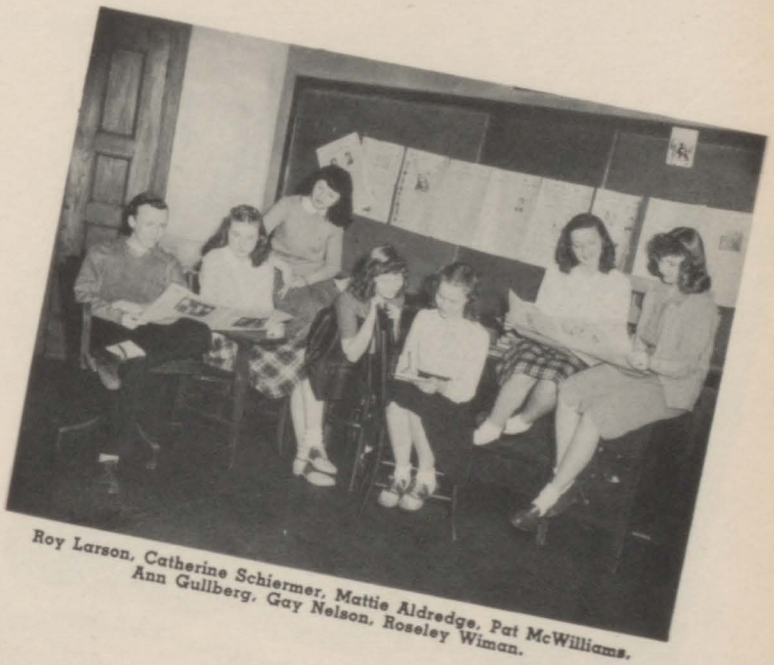

Roy Larson, Catherine Schiermer, Mattie Aldredge, Pat McWilliams, Ann Gullberg, Gay Nelson, Roseley Wiman.

"IMP" STAFF

Seated: Ann Gullberg, Roy Larson, Roseley Wiman, Pat McWilliams. Standing: Marilyn Craig, Mattie Aldredge, John Ward, Catherine Schiermer, Barbara Becker, Sarah Williamson, Margot Kerns.

Roseley Wiman, Pat McWilliams, Ann Gullberg, Roy Larson.

IMP STAFF

Editor . . .	Roy Larson
Editorial Staff .	Marilyn Craig
	John Ward
	Mattie Aldredge
	Margot Kerns
Business Mgr.	Ann Gullberg
Adv. Mgr. .	Roselyn Wiman
Subs. Mgr. .	Patty McWilliams
Faculty Advisor	Miss Ella Cockrell

HONOR ROLL

JANUARY GRADUATES

Jo Sundine
Valedictorian

William B. Anderson
Salutatorian

Marjorie Anderson
Mary Anderson
William B. Anderson
Jeanette Bergo
Florence Bostrom
Eleanor Calsen
Irene Carlson
Dorothy Cobert
Edrie Lou Dopp
Bonnie Edlund
Joyce Ekstrand
Jeanne Ann Forster
Dolores Johnson
John Liljegren
William McAdams
Martha Nutt
Josephine Sundine
LaVern Trevorrow
Jeannine Turner
Shirley Vavra
Gloria Wallentine
Beverly Webb
Nancy Williams

JUNE GRADUATES

Bonnie Bartlett
Valedictorian

Ralph Ade
Salutatorian

Ralph Ade
Derelys Anderson
Donald Andrews
Bonnie Bartlett
Edward Bergstrom
Joyce Carlson
Diana Chase
Marilyn Craig
Alden Cox
Merlin Danielson
William Dorward
Barbara Eckhardt
Meredith Eipper
Joan Ellis
Ann Gullberg
Richard Hanson
Ruth Helstrom
Carmen Hills
Joyce Hoover
Kenneth Hoover
Joanne Jaeger
Keith Johnson
Donna Juehring
Margot Kerns
Shirley Kuntz
Roy Larson
Marion Mardis
Betty Ann Miller
Jo Ann Mullen
Lora Murchie
Philip Robinson
Hope Ryden
Mary Toline
Phyllis Yager

Ralph Ade
Ralph needed no "Ade" for grades in his studies.

Charlotte Aldene
"Cookie" was always cheerful, with a gift for laughter.

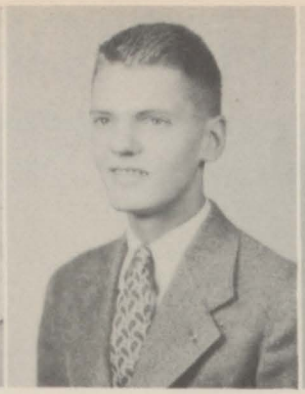

Donald Almquist
A shy lad, but one with an ever-interested expression.

Loretta Almquist
This gal was full of pep and vigor and was "hot" in sports.

SENIORS

Betty Alter
This miss knows her p's and q's about cooking.

Betty Anders
Betty, a typical Anders, was sweet, refined, and swift on the basketball floor.

Ben Anderson
We remember him driving around in his "new" 1928 Model A Ford.

Betty Anderson
Her pleasing voice graced our choir during high school years.

Darlene Anderson
Arthur Murray could take a few lessons from "Topsy" — she's smooth!

Derelys Anderson
"Ag's" radiant personality could light up any party.

Lorena Anderson
Lorena, a good student, would willingly help others.

Marjorie Anderson
Midge, a willowy, charming blonde, could really handle the ivories.

Mary Anderson
Her Ipana smile and jokes (?) made Mary one of our favorites.

William B. Anderson
The John Barrymore of '47 enjoys expostulating on any subject.

Donald Andrews
Don "tumbled" easily through high school.

Barbara Bailey
We saw Barbara Bailey as she walked daily — to classes.

Betty Baker
A jolly person who never let her cares get her down.

Lou Ella Baker
Her sparkling eyes matched her beautiful engagement ring.

Nancy Baker
Nancy's cute clothes and witticisms were outstanding in any crowd.

Bonnie Bartlett
"Lady Macbeth", "Mama" "Grazia" — such a versatile actress.

Richard Barts
A fellow with a crew cut and a yen for crazy "doings."

Darleen Beckstrom
Becky, a shy cute lil' miss has loads of artistic talent.

Jeanne Beldin
One often saw Jeanne flying around getting news stories for the "LOT".

Henry Bellson
Handsome, good-natured and a terrific drummer — that's Hank.

Jeannette Bergo
Noted for her musical vocal chords, a smile, and raven locks.

Barbara Bergstedt
Bergy's a comely gal with a yen for Line-O-types and nursing.

Edward Bergstrom
Science and cheerfulness came naturally to Eddie.

Walter Betts
"Walt", an avid civics student, could argue on any subject.

Catherine Bjorkman
This quiet-mannered lass was often seen at Allendale.

Esther Bjorkman
Esther's sweet quietness was always welcome.

Joan Bjorkman
Her golden locks were as attractive as her cheerful ways.

Barbara Billmyer
Barb's one of the most ambitious girls of the class.

Roderick Bladel
"Rod", an excellent actor, had versality that could make audiences laugh or cry.

Betty Bloom
"Sugar" is really sweet, with a disposition that can't be beat.

Louise Borowski
A whiz in the classroom and mighty fast on the gym floor.

Florence Bostrom
Floss is interested in Germany. Not educationally, huh, Eddie?

Richard Broadfoot
Although he certainly wasn't "broad", his "foot" helped make his 5′ 4″ frame.

Charlotte Brown
This gal with the honey-hued hair was always smiling.

Marilyn Brown
A miss with a vivid personality and a ready laugh.

Charles Buller
"Charlie" was a staunch member of our wrestling team.

James Burton
Jim's pleasant manners enabled him to get along with everyone.

William Byrd
Quiet and shy—but oh, on that wrestling mat!

Eleanor Calsen
"Ellie's" love for swimming and popular records didn't hinder her grades.

Alice Cantrall
You have to be sharp to catch Alice's sly humor.

Geraldine Carley
Considering her worthy exhibits, we have an up-and-coming artist.

Carolyn Carlson
Home Ec, Swedish, and the library were Kate's favorite pastimes.

Greta Carlson
Gret, with her natural ways, was a real friend to everyone in her class.

Irene Carlson
Her perserverance may some day lead her to President of the bank.

Joyce Carlson
A welcome little pixie with a sweet disposition.

Everett Carr
Did his name influence his buying a motorcycle, skooter, and bike?

Dolores Carss
Dolores's future as a good secretary is "Cumming".

Diana Chase
Gosh, is she cute, and what a personality!

Lucille Chrisopulos
Chris' cute clothes and wavy hair were the envy of many.

Dorothy Cobert
She is top-notch in her studies, and loves to read.

Alden Cox
One of our "sharpshooters" — rifle team, that is.

Elsa Cox
Though tiny, her intellect was great — she graduated a semester early.

Marilyn Craig
A tiny blonde with a willingness for work.

Charmian Cresswell
We'll remember "Bunny" for her pleasant disposition and snaps of "Del".

Darlene Crippen
She often has that certain glint of mischief in her eyes.

Donald Croxton
This lad could sketch, mold — well anything to do with art.

Gloria Cruse
Glo has big brown eyes and a knack for selling "M" ads.

Gary Cummings
Gary's cute; of "Carss" he's taken though, girls.

Shirley Cunningham
Shirley has a fine figure and clothes to go with it.

Joseph Daebelliehn
He thoroughly enjoys a good time and his "Chevie".

Merlin Danielson
Merlin is a nature lover, and plenty sharp with a rifle.

Jeanne Davidson
An usherette who has culinary interests.

Darlene Defoer
This waltz queen on roller skates was asked to join a Hollywood troupe.

George Dellos
This handsome fellow is a good mixer at any party.

Fred DePaepe
He starred in many of the "Little Maroon Streak" games.

Dolores DeWispelaere
Her sweet personality has won her many lasting friends.

Edrie Dopp
Although always busy in many clubs, Edrie had time to toss many a smile.

William Dorward
Bill is one of the speedier members of the track team.

Jeanne Driscoll
Though she's engaged, she plans to become a kindergarten teacher.

Loretta Dry
Her heart belongs to the Navy — what a lucky sailor!

Wilma Dunblazier
Her unique way of saying and doing things made "Willie" an unforgettable character.

Bonnie Edlund
"Bon" was blithe and bonny with numerous musical talents.

Janan Effland
Math, science, sports, personality—Nan's tops.

Joanne Efflandt
Nurses are truly needed —especially good ones.

Meredith Eipper
Dateless weekends were a novelty to "Til", and her competence was in demand.

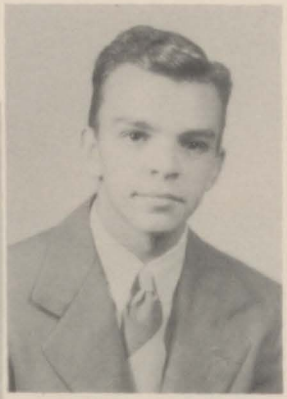

Dean Ekstam
A capable fellow with high aspirations.

Joyce Ekstrand
Joyce's laughter and sparkling eyes will ne'er be forgotten.

Joan Ellis
Tiny, blonde, petite — that's Joan.

Arlene Erickson
"Ar", a typical "Svenska Flicka", always has a ready smile.

Doris Erikson
"A friend in need is a friend indeed".

Richard Esterdahl
Dick was usually "Turner-ing" around in his jalopy.

William Ferry
A cute blonde and a whiz on the roller rink.

Donald Fitzgibbon
We'd advise you not to tangle with Don, one of our wrestlers.

Jeanne Ann Forster
Jeanne proved her musical ability by singing for school events.

Phyllis Franque
We're ravin' 'bout Phyl's raven black hair — whew'

Nancy Freed
Nan's known for her infectious grin and liveliness.

Audrey George
Serious in school, but a barrel of fun afterwards.

Margaret Gleason
This gal can really sew a fine seam, and whip a fluffy cake.

Robert Greim
A· likeable and good natured fellow even with his beard.

Ann Gullberg
Ann's a tiny, pert, capable all-around miss.

Pearl Haley
Love for sports and highly polished shoes typifies Pearl.

Diane Hall
Just plain "wonderful" when it comes to drawing figures and fashions.

Dorothy Hallgren
She desires to be a doctor's assistant — nurse, that is.

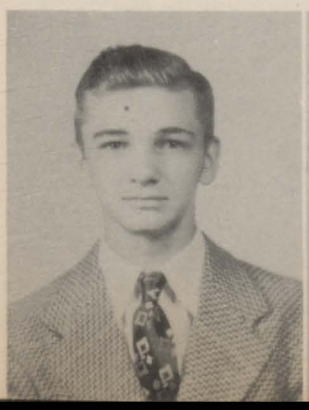

Dolores Hamlin
A petite miss who was a shining example of vigor and vitality.

Richard Hanson
Dick is a born leader, and possesses talents that point to a bright future.

Robert Harrah
His voice was an addition to auditorium programs.

Katrena Harrelson
Charming Kitty illustrated her abilities when she won the art award.

Erma Hartjens
A fine girl who really worked for all she received.

Joyce Hay
This atrractive young lady made the band more pleasant to watch.

Milburn Hays
"Irish's" quick wit could enliven any class.

Barbara Heagy
Barb's pleasant attitude made her easy to get along with.

Ruth Helstrom
Her long tresses and many dates are unforgettable.

Russell Hemmingson
This good-looking senior was quite the chemistry kid.

Richard Hendricks
Dick, with his dry wit, can oft be very tricky.

Ralph Hennesy
Ralph's height was used to good advantage by the "Little Maroons".

Dolores Herstedt
Dolores has the determination to finish anything she starts.

Ralph Heiland
A jovial, fine fellow with a place on Fritz's intramural basketball team.

Betty Hill
One of our favorite LeClaire usherettes was interested in the Army.

James Hill
Fill 'er up with ethyl—yes, Jim plans to open up his own gas station—sooner or later.

Carmen Hills
This attractive blonde kept busy as the "Dick" ens with all her outside activities.

Joan Hjerpe
A tiny gal with a tinkling voice—handy with a rifle.

Joan Hoffman
She worked hard in school, and can be proud of graduating a semester early.

Patricia Honsa
This gal with the beautiful eyes aspires to become a dentist.

Kenneth Hoover
This handsome fellow caught everything — baseballs and play parts.

Joyce Hoover
"Good things come in small packages"

Glenn Hufford
A short, well-built physique, seen dribbling circles round others.

LeRoy Hull
Car troubles were never a problem to LeRoy.

Kenneth Jacobs
Ken's self - confidence was founded on superior intelligence.

Joanne Jaeger
Active in all sports and possessor of a classy wardrobe.

Orpha Jehle
A sweet gal whose warbling voice added overtones to choir.

Beatrice Jennings
Shiny brown hair and a slender figure are typical of "Beaty".

Dorothy Jennisch
"Dodo" always had fun; her spontaneous laughter was contagious.

Julia Jirus
With the proficiency she has shown in bookkeeping she intends to become a C.P.A.

Betty Johnson
A whiz on the roller rink and the gym floor.

Dolores Johnson
It would take volumes to tell of Ork's popularity.

Georgia Johnson
"Pinky's" lovely hair and pepsodent smile are a nifty combination.

Keith Johnson
Considerate and competent in his many undertakings.

Lois Johnson
Noted for her slender figure and shining eyes.

Marvin Johnson
Another fellow who literally "tumbled" through high school.

Phyllis Johnson
This gal was true to her heritage — hard-working and refined.

Robert Johnson
This good-natured, witty fellow added spice to any class.

William Johnson
Faithful to the Southeast Conference and his grades.

Marilyn Jones
Figuratively speaking, Marilyn's tops.

Donna Juehring
Lou believes in doing things right — and that she did.

Theodore Karlix
Ted was quiet, reserved — and a super smooth dancer.

Margot Kerns
An atomic personality and high stepping strut made "Mag".

Cherie Kerwin
This redhead was one of the bright numbers displayed by the orchestra.

Earl Kinead
Most generally, Earl could be seen with his masculine pals.

Dorothy Koivun
Dotty had everything down "Pat".

Barbara Kraklow
Barb seldom had trouble drawing boys' attention.

Eugene Krug
Spends school time in the manual arts building — and spare time with his rifle.

Shirley Kuntz
This "Gay Girl" had a knack for writing poetry.

Donald Lagerlef
"Buzz" was the silent type — but still water runs deep.

Camiel Lambrecht
The strong, silent type with a lot on the ball in manuar arts.

Richard Lanzen
"Butch" made many friends with his gay and laughing personality.

Adda Larsen
Adda won a beauty contest. You can see why!

Marilyn Larsen
A simply super skater — and oh that ring.

Janet Larson
Us'ns will never forget Janet's bubbling personality.

Richard Larson
An all-around guy, respected by boys and admired by girls.

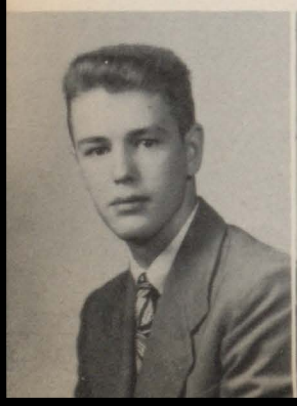

Roy Larson
Roy got more than a taste of journalism in his position as editor of "Imp and Lot".

Melvin Leader
This tall blonde was fortunate in belonging to the "Order of the Secret Arrow".

Paul Leaf
Noted for his witticisms and his "Do you re—ally?"

Verlee Lear
Home Ec was preparation for her future — yep, a housewife.

Charles Lehne
Chuck's sincerity was just one of his many fine qualities.

Donald Lewis
Louie was a first rate promoter and a swell guy.

John Liljegren
Studious, fun, and aspiring to be a plastic surgeon.

Patricia Lincoln
Pat was skilled in many arts and crafts — cute miss.

Barbara Lindell
A gal with a vivid sense of humor and a yen for bookstore, band, GAA.

Barbara Lindmark
Barbara had more than a passing interest in our neighbors to the "East".

James Lindsey
Say, is that really your own truck you whip around in?

Jacquelyn Little
Her beautiful blond hair and cute ways always got a second look.

Shirley Lodvee
This rifle club member shot at a high goal and graduated a semester early.

Walter Lofgren
Shouldn't take this fellow long to trumpet his way to fame.

Donna Lookhe
Donna has that necessary flair for domestic "doings".

Keith Lundahl
Fum's personality won him many masculine and feminine friends.

Joyce Lundberg
Although she's a tiny brunette, big things don't bother her.

Iris Lyon
A spirited person who contributed to all class discussions.

Frank Mahar
"Cork", our peppy LOT King and basketball whiz, has red hair. No temper?

Barbara Malmstead
A four-year Latin student — with top-notch grades.

Beverly Malmstrom
Bev really glows, just like her diamond.

Marion Mardis
Grades and stylish wardrobe won many admiring glances.

Dana Mavity
This fellow's voice could make 'em swoon, all right.

William McAdams
Willie managed to be head of almost everything — and kind to people and snakes.

Marlowe Melin
Her heart's desire was to tell the time to all — lovely watch though.

Marlowe Mellgren
An unusual girl — one who knew when to keep quiet.

Betty Ann Miller
Betty's brains plus personality added up to one "smooth gal".

Betty Leona Miller
Betty has that peaches and cream complexion.

Eugene Mitchell
Gene got cheers for his tumbling and how he could lead them!

Duane Moline
Here's one boy that couldn't be called fickle.

Patricia Moortel
Pat is up-to-date on all the latest beauty hints.

George Mortell
"Snerd" is still carrying a "Pierced" heart which came when he was a Junior.

Mary Mountain
Mary's soft voice could really "drawl" out the boys.

Mildred Mozena
MHS stage crews and clubs progressed through this gal's work.

JoAnn Mullen
Jo's natural loveliness was noticed by many.

Phyllis Munick
Studious, fun, and on the ball.

Lora Murchie
Lora displayed great neatness in everything she did.

Wilbur Nelson
This future chemist has nitro in his veins.

Ina Nordstrom
Ina really "went to town" when taking down shorthand.

Martha Nutt
A smart gal, in everything, and Editor of this "hyar" "M"

Glenn Ogden
Glenn's courtesy is as well-known as that powerful left hook.

Mary Oliver
This stenographic sports-loving girl sported a diamond.

Ronald Olsen
Personality and brains equals a host of friends.

James Olson
Jim was a friendly blond "shutter-bug".

Jeannine Olson
She comprised the other half of the Sten-Olson twosome.

Nadine Osborne
"Oz" was a popular gal with loads of ideas — good ones too.

William Patterson
Bill was often silent, but when he spoke he was worth listening to.

Eugene Pauly
This good-natured lad really got a kick out of life.

Wilma Peck
Wilma was a "peck" of fun.

Florence Peterson
Pleasing personality, simply super seamstress.

Phyllis Peterson
A smart young lady with a smooth bob.

Shirley Peterson
Shirley was good-natured and a pal to each and every one.

Virginia Peterson
Always enjoyed a good chat, especially with Flossie.

Sally Pierce
Sweet, attractive, lovely lassie — our "M" queen.

Beverly Quick
Whate'er the situation, Bev always had a "quick" reply.

Florence Quick
Flossie has that rhythm on the ivories.

Richard Rahn
A mainstay of the bookstore, Ricardo spoke to the gals en Espanol.

Marjorie Rakus
Her skill handling a ball proved to you that sports are her favorite.

Robert Ransom
"Handsome Ransome" spent his time in a filling station.

Seymour Regal
He had a corny joke and a clever comeback for every occasion.

Eugene Reimers
Another shy guy who really sparked the football team.

Dolores Remery
Dolores has a "come hither" look that is hard to resist.

Phillip Robinson
This fine looking fellow with brains was known as a super smooth date.

Donald Roeland
Swing and sway the Roeland way—His band should really go far.

Maxine Rohrbach
Max never missed a trick and added zip to everything.

Jack Roschman
On land or in the air, Jack really "Chased" around.

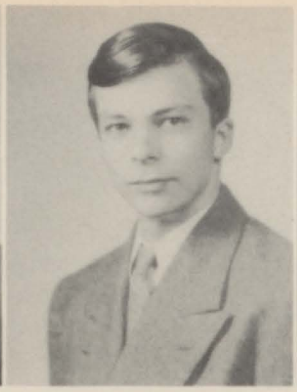

Patrick Ross
A perfect gentleman and competent in every way.

Clyde Rousey
Clyde had plenty of tricks up his sleeves in debate and wrestling.

Charles Ruhl
As a "Ruhl" Charles was a quiet but plenty sharp lad.

Hope Ryden
Where there's Hope there's life, which accounted for her many dates.

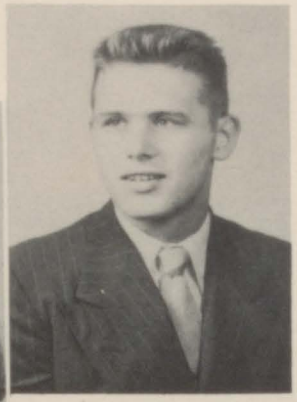

Fred Samuelson
This he-man's song was "I'll Take You Home Again, Kathleen".

Jeanne Samuelson
"Jeanie" had blonde hair and boys well under control.

Clifford Sandberg
Red hair but calm disposition—hookshot artist in basketball.

LaVern Sanson
The girl that curly-headed LaVern dated had to be petite.

Donald Schmidt
Tall and dark, easily confused with Clark Gable.

Elizabeth Schofer
Uncle Remus says "Everyone has his laughing place." Liz always makes ours.

Fred Schultz
Small in stature, but just try to wrestle with this personality kid.

Walter Schultz
Tall, dark and handsome is the only way to describe rosy-cheeked Wally.

Carl Schultz
We'll remember Carl for his amused look and footwork in the ring.

Carlene Schubert
If you need a persuasive concession stand helper, call on "Tiny"

Kathleen Siebrasse
Kathleen's snappy brown eyes and sweet smile were assets.

Barbara Sinksen
Mention sports and Bobbie comes running; mention lipstick—swish.

Jerry Sivertsen
This popular towhead was often seen in the center of a mixed group of admirers.

Irene Skelton
No relation to "Red", for she was "a good girl".

Bonnie Smith
"When Irish eyes are smiling"—do they ever sparkle — so do diamonds.

Nadine Smith
A cute smile and a love for sports — especially GAA.

Robert Smith
Red hair, freckles, really fine personality.

Betty Steele
Betty possesses a read smile that suits her to "T"

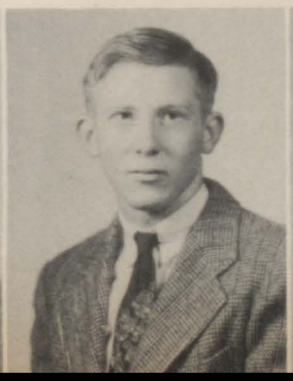

Dorothy Sten
Someone said the Andover boys are cute—so's Dorothy.

Albert Stevens
One of the best athletes in our class, and liked by everyone.

Lauren Strafford
Personality plus, friends galore, fine voice, and lots more — that's "Beans".

Josephine Sundine
Jo proved herself a very apt student when she became valedictorian.

Roger Sutton
Rodge is surely cute, and many girls would have liked to claim him.

John Swan
Have you ever noticed John's cute dimples?

Shirley Swanson
This smooth gal had clothes and Fud.

CAMERA SHY SENIORS

Robert Akers

William Carlstrom

James Duke

Richard L. Johnson

Joanne Kintzler

Phyllis McLaughlin

Geraldine Taber
Gerry's a cute blonde who sported many bizarre "hair-dos".

Mary Toline
"Mabe" just bubbles over with enthusiasm.

Virginia Toohey
"Ginger" was a Tulsa gal with Southern charm.

LaVern Trevorrow
"Margie" was the theme-song of the most popular Senior boy.

Jeannine Turner
Anything domestic is along her line — bright outlook, huh Dick?

Leta Turner
Leta truly had a "band" of friends.

Shirley Vale
You'd have to go through many a dale to find a gal like Shirley Vale.

Shirley Vavra
Musically talented Shirley had those luscious hand-knit sweaters.

Joanne Verhaeghe
Joanne's charming laugh imported from East Moline made our gain their loss.

CAMERA SHY SENIORS

LaVerne Peterson

Marjorie Pope

Charles Smith

Calvin Sterling

Warren Strandlund

Charles E. West

Richard Verhelst
Chub's one of the inseparable Highland Five who galavant in a neat car.

Gloria Wallentine
"Hac Pulla" had four years of Latin and won the Spanish award.

Beverly Webb
Bev's blue eyes, brunette hair and "sizzling" personality made a hit with all.

Robert Wiklund
"Knute" was good-natured and liked to stir up a lot of fun.

Nancy Williams
True Thespian, pianist, and "Able Grable"

Alice Wolff
Alice's calm disposition was welcome in our class of '47,

Phyllis Yager
A good sport with oodles of friends.

Edna Mae Young
Need a helping hand? This "Young" lady will be glad to assist.

SENIOR CLASS OFFICERS

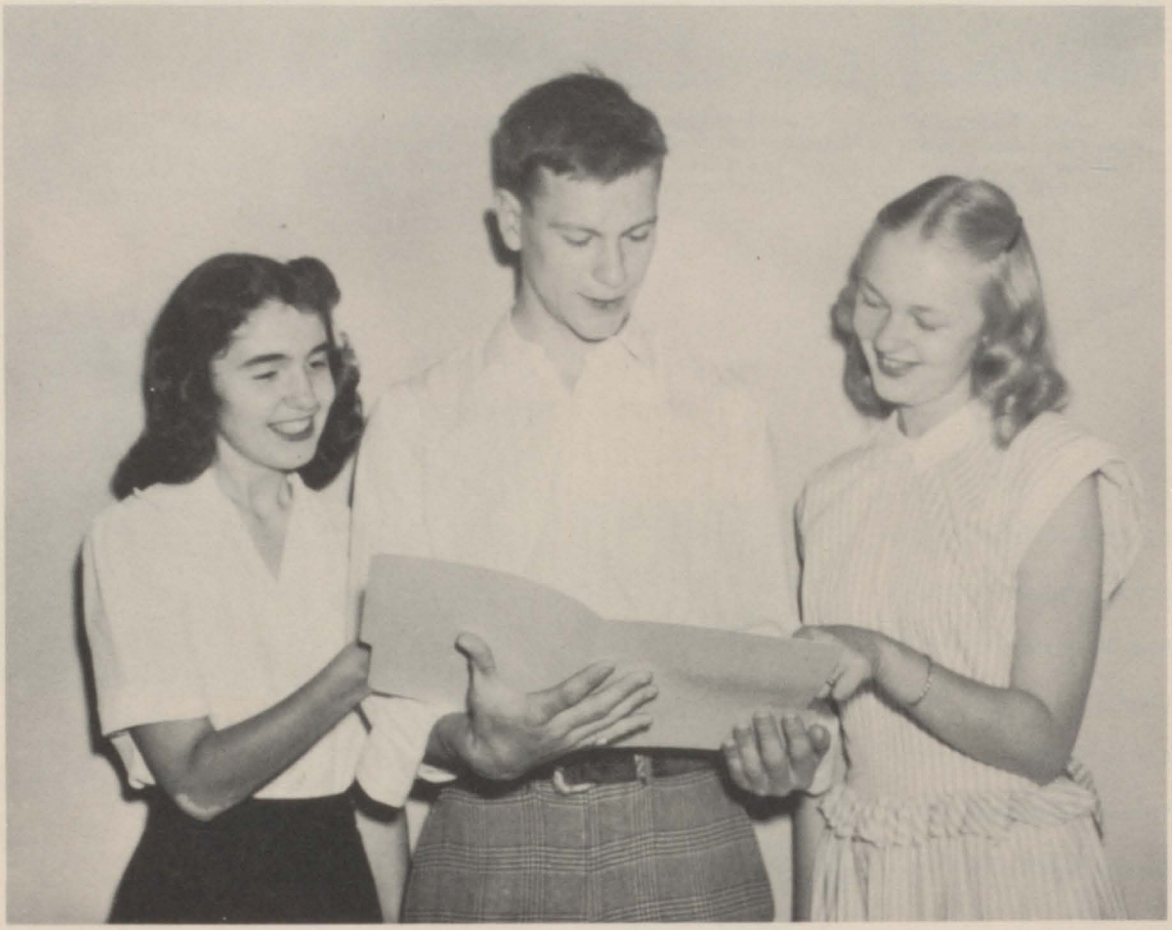

Sally Pierce, Vice-President; Laverne Trevorrow, President; Marjorie Anderson, Secretary-Treasurer.

SENIOR ACTIVITIES

Ralph Ade—Ass't Editor M, Camera Club, Civics and Latin Club, Literary Board, 3 years honor roll.

Bob Akers—Baseball, intermural basketball.

Loretta Almquist—Pres. Home Ec Club, A. D. C., Civics and Dramatic Club, G.A.A., Rifle Club, Spanish Club, 1 year honor roll.

Darlene Anderson—Secy, G.A.A., A. D. C., A.D.C.-Fellowship, Civics and Home Ec Club, 1 year honor roll.

Ben H. Anderson—Civics and Fellowship Club, Hi-Y, Swedish Club.

Derelys Anderson—A.D.C., A.D.C.-Fellowship, Choir, Declamation, Civics, Dramatic, French, Latin Club, L.O.T., Y-Teens, 3 years honor roll.

Betty Jane Anderson—Choir, Civics and French Club, Sextet, Swedish Club.

Lorena Anderson—A.D.C., Civics Club, 1 year honor roll.

Marjorie Anderson — Secy.-Treas. Senior Class, Ring Committee, Y-Teen Secy., A.D. C., A.D.C.-Fellowship, Civics, Dramatic and Latin Club, M. Sextet, 3 years honor roll.

Mary Anderson — A.D.C., A.D.C.-Fellowship, Basketball, Civics and Library Club, G.A.A., L.O.T., M, Student Congress, 2 years honor roll.

Bill Anderson—"As You Like It", "Macbeth", "Death Takes a Holiday", "I Remember Mamma", A.D.C.-Fellowship, Ring Committee, Art Edtior for M, Civics, Dramatic and Fellowship Club, Debate, Latin Club, 3 years honor roll.

Lou Ella Baker — Home Ec Club, G.A.A., Y-Teens.

Bonnie Bartlett—"I Remember Mama", "As You Like It", "Macbeth", "Death Takes A Holiday", "Tomorrow the World", Declamation, A.D.C., Civics and Dramatic Club, 3 years honor roll.

Darlene Beckstrom—Home Ec Club, Swedish Club, Table Tennis.

Jeanne Beldin — L.O.T. Editor, Dramatic Club, Student Congress, 1 year honor roll.

Jeannette E. Bergo—A.D.C., A.D.C.-Fellowship, 2 years honor roll.

Barbara Bergstedt — L.O.T. subscription mgr., A.D.C., A.D.C.-Fellowship, Civics Club, 2 years honor roll.

Edward Bergstrom — Civics and Swedish Club, 3 years honor roll.

Wally Betts — Football, Tennis, Track Lettermen's and Rifle Club.

Barbara Billmyer — A.D.C., A.D.C.-Fellowship, Civics, Dramatic, Home Ec and Latin Club, L.O.T., M, Y-Teens.

Catherine Bjorkman—A.D.C., Civics, Home Ec and Spanish Club.

Esther Bjorkman—A.D.C., Civics Club.

Joan Bjorkman—Pres. Latin Club, A.D.C., Civics, Home Ec and Library Club, Y-Teens.

Betty Bloom—Secy.-Treas. of Soph. Class, A.D.C., Civics, Library Club, Student Congress, 2 years honor roll.

Louise Borowski—A.D.C., Civics and Latin Club.

Florence Bostrom—M Copy Editor, A.D.C., A.D.C.-Fellowship, Civics, French and Latin Club, Y-Teens, 3 years honor roll.

Richard Broadfoot—Head Movie Operator, Rifle Club.

Chas. Buller — Wrestling

James Burton — Choir, Civics, Fellowship and Swedish Club, A.D.C.-Fellowship, Golf.

Bill Byrd — Wrestling

Eleanor Calsen — A.D.C., Civics, Latin, Spanish Club, 3 years honor roll.

Alice Cantrall — A.D.C., Civics Club, G.A.A., Tennis, Y-Teens, 2 years honor roll.

Jerry Carley — A.D.C., Civics Club, Y-Teens, 2 years honor roll.

Carolyn Carlson — Civics and Home Ec Club, Declamation, Library and Swedish Club.

Greta Carlson — A.D.C., Civics, Dramatic and French Club, Y-Teens, 1 year honor roll.

Irene Carlson—A.D.C., A.D.C.-Fellowship, Civics, French, Latin Club, Debate, Y-Teens, 3 years honor roll.

Joyce Carlson—A.D.C., Civics, Library and Spanish Club, 2 years honor roll.

Everett Carr—Civics and Rifle Club, Intermural basketball, orchestra.

Diana Chase — A.D.C., A.D.C.-Fellowship, Civics, Dramatic, Latin and Spanish Club, Tennis, 3 years honor roll.

Lucille Chrisopulos — A.D.C., A.D.C.-Fellowship, Civics, Dramatic, Spanish Club, Y-Teens, 2 years honor roll.

Dorothy Cobert—"One Night of Melody", "Christmas Vespers", A.D.C., Civics and Latin Club, Choir, Girls Choir, 3 years honor roll.

Alden Cox—Civics, Fellowship and Rifle Club.

Elsa Cox—A.D.C., A.D.C.-Fellowship, Civics and Latin Club.

Marilyn Craig — M organization Editor, A.D.C., A.D.C.-Fellowship, Civics, Dramatic, French and Latin Club, Student Congress, Literary Board, Y-Teens, 3 years honor roll.

Charmian Cresswell — A.D.C., A.D.C.-Fellowship, Civics, Dramatic and Home Ec Club, 1 year honor roll.

Darlene Crippen—A.D.C., Basketball, Civics and Library Club, Y-Teens, 3 year honor roll.

Merlin Danielson—Rifle Club, 3 years honor roll.

Gary Cummings—Civics Club, Tumbling.

Jeanne Davidson—A.D.C., Home Ec Club, Girls Glee Club, Usher Club.

Geo. Dellos — Vice-pres. and secy. of Lettermen's Club, M Sports Editor, Football, Basketball, Track, Athletic Board, Civics, Dramatic anl Fellowship Club.

Fred DePaepe—Intermural basketball.

Deloris DeWispelaere — G.A.A., Home Ec and Usher Club, Y-Teens, Table Tennis.

Edrie Lou Dopp — Pres. French Club, Y-Teen Pres., Student Congress Secy., M copy Editor, A.D.C., A.D.C. - Fellowship, Civics, Dramatic and Latin Club, Mixed choir, sextet, 3 years honor roll.

Bill Dorward—Cross country — Golf, Track, Tumbling.

Loretta Dry — A.D.C., Y-Teens.

James Duke—Basketball, Football, Track.

Wilma Dunblazier—A.D.C., A.D.C.-Fellowship, Civics, Dramatic and Home Ec Club, Spanish Club.

Bonnie Edlund—Choir, Civics and Dramatic Club, M Associate Editor, A.D.C., A.D.C.-Fellowship, Student Congress, Orchestra, 3 years honor roll.

Janan Effland — L.O.T. Circulation mgr., A.D.C., Basketball, Civics Club, Tennis, 2 years honor roll.

Dean Ekstam — Dramatic Club, Orchestra, Track.

Meredith Eipper—Pres. Student Congress, A.D.C., Civics and Library Club, 3 years honor roll.

Joan Ellis — A.D.C., Basketball, G.A.A., Spanish Club, 2 years honor roll.

Arlene Erickson — A.D.C., A.D.C.-Fellowship, Civics and Dramatic Club, Y-Teens, Swedish Club Secy., 1 year honor roll.

Doris Erikson—A.D.C., Civics and Swedish Club, Y-Teens.

Dick Esterdahl — Civics Club

Bill Ferry — Golf Team

Jeanne Forster—A.D.C., Civics and Home Ec Club, Red Mill Production, Announcement committe, Choir, 3 years honor roll.

Nancy Freed — A.D.C. Basketball, Home Ec and Rifle Club.

Virjean Fuller — Chorus, Choir, 2 years honor roll.

George Audry — Home Ec and Spanish Club, Y-Teens.

Ann Gullberg — Secy. - Treas. Sophomore Class, Student Congress Treas., L.O.T., Basketball, Latin Club, 3 years honor roll.

Erma Haertjens — Girls Choir, Home Ec Club.

Pearl Haley — Basketball, G.A.A., Library Club.

Diane Hall — A.D.C., A.D.C., - Fellowship, Home Ec Club, Y-Teens.

Dorothy Hallgren — A.D.C., A.D.C.-Fellowship, Civics and Home Ec and Rifle Club.

Dolores Hamlin—Secy. Civics Club, A.D.C., A.D.C.-Fellowship, Library Club.

Dick Hanson.—M Faculty Editor, "Tomorrow the World", "I Remember Mama" Athletic Board, Debate, Dramatic Club, 3 years honor roll.

Bob Harrah — "One Night of Melody", Choir, Civics, Rifle and Spanish Club, Hi-Y.

Joyce Hay—A.D.C., Civics and Home Ec Club, Orchestra, Y-Teens.

Milburn Hays — Spanish Club, Track, Tumbling.

Ralph Heiland — Civics Club.

Dick Hendricks — "Tomorrow the World", "Death Takes a Holiday", "The Bat", Civics, Dramatic and Rifle Club, Track.

Dolores Herstedt — A.D.C., Basketball, Bowling, Civics, Home Ec and Usher Club.

Betty Lou Hill — Red Mill Production, A.D.C., Civics, Latin, Swedish Club, Girls Chorus, Life Saving, Table Tennis.

Carmen Hills.— Student Congress Vice-pres., Business mgr. of Senior Play, A.D.C., Civics, Latin, Library and Spanish Club, Choir, 3 years honor roll.

Joan Hjerpe—A.D.C., Civics, Home Ec and Rifle Club, 1 year honor roll.

Pat Honsa — A.D.C., L.O.T., 1 year honor roll.

Joyce Hoover—A.D.C., Bowling, Home Ec Club, 2 years honor roll.

Kenneth Hoover — "Death Takes a Holiday", Baseball, Dramatic and Fellowship Club, 1 year honor roll.

Genn Hufford—Baseball, Basketball, Football, Track, Usher Club.

LeRoy Hull — Civics Club.

Ken Jacobs — French Club.

Joanne Jaeger—A.D.C., Basketball, Civics, Latin and Library Club, Hi-Y, 3 years honor roll.

Orpha Jehle — Choir, Girls Choir, Triple Trio, Girls Chorus, Home Ec and Usher Club.

Dorothy Jennisch — A.D.C., Civics and Home Ec Club, Y-Teens.

Julia Jirus—A.D.C., Girls Chorus, Home Ec Club.

Dolores Johnson—Most popular Senior girl, Junior Secy.-Treas., Secy. and Pres. Latin Club, Student Congress Secy., Ring committee, "The Bat", M Subscription mgr., chairman Swing - Out, A.D.C., A.D.C.-Fellowship, Civics, Dramatic Club, Literary Board, Y-Teens, 3 years honor roll.

Georgia Jonhson — A.D.C., Civics and Dramatic Club, 1 year honor roll.

Keith Johnson — Intermural basketball, Camera, Civics, Dramatic, Rifle and Spanish Club, Hi-Y, "I Remember Mama", 3 years honor roll.

Iris Johnson — A.D.C., A.D.C. - Fellowship, Civics, French, Home Ec and Latin Club, G.A.A., Y-Teens.

Marilyn Jones—Vice-pres. of Choir, A.D.C., A.D.C. - Fellowship, Basketball, Bowling, G.A.A., Civics Club, Y-Teens.

Carol Johnson—A.D.C., A.D.C.-Fellowship, Band, Basketball, Civics and Rifle Club, Orchestra.

Marvin Johnson—Tumbling.

Richard L. Johnson—Intramural basketball, football, track, A.D.C.-Fellowship, Civics, Fellowship and Latin Club, Hi-Y, Orchestra.

Robert Johnson — Basketball, Football, Track, A.D.C.-Fellowship, Civics Club.

William Johnson—M Senior Editor, "As You Like It", "Macbeth", "Tomorrow the World", "I Remember Mama", "Death Takes a Holiday", Intramural basketball, Cross country, Track, Band, Civics, Dramatic, and Latin Club, 3 years honor roll.

Donna Jehring—A.D.C., Basketball, Civics and French Club, Y-Teens, 2 years honor roll.

Ted Karlix—"One Night of Melody", Intramural basketball, football, A.D.C.-Fellowship, Choir, Civics and Fellowship Club, Hi-Y, Student Congress.

Margot Kerns—Captain Majorettes, A.D.C., Choir, Declamation, Dramatic Club, L.O.T., Rifle Club, 3 years honor roll.

Cherie Kerwin—Band and Orchestra.

Dorothy Koivun—A.D.C., Civics, Latin and Spanish Club, 3 years honor roll.

Barbara Kraklow — A.D.C., A.D.C.-Fellowship, Civics and Home Ec Club.

Eugene Krug—Band, Rifle Club

Shirley Kuntz — Choir, Sextet, Ensemble, A.D.C., A.D.C.-Fellowship, Civics, French, Latin and Spanish Club, Student Congress, 3 years honor roll.

Don Lagerlef—Track, Wrestling, Civics and Spanish Club.

Adda Larson—Pres. of Girls Choir, A.D.C., Bowling, G.A.A., Choir, French Club, Y-Teens, 1 year honor roll.

Janet Larson—Chairman Decorating comm. Jr. Prom, A.D.C., A.D.C.-Fellowship, Civics, Latin Club, Student Congress, Y-Teens, 2 years honor roll.

Marilyn Larsen—Home Ec Club.

Dick D. Larson—Pres. Swedish Club, Baseball, Basketball, Football, Fellowship and Lettermen's Club.

Roy Larson—Editor L.O.T. and Imp, Spanish Cub Pres., Literary Board Pres., "One Night of Melody", "Red Mill", Announcement committee, A.D.C.-Fellowship, Choir, Civics, Dramatic and Fellowship Club, Hi-Y, 2 years honor roll.

Paul Leaf—Civics and Rifle Club.

Verlee Lear — A.D.C., A.D.C.-Fellowship, Civics Club.

Don Lewis—Pres. Student Congress, Ticket chairman Jr.-Sr. Prom, Business mgr. of "Tomorrow the World", Baseball, Basketball, Football, Track, Civics Club, Hi-Y.

Jack Liljegen—Civics Club, 3 years honor roll.

Pat Lincoln—A.D.C., Civics Club, Y-Teens, 1 year honor roll.

Jim Lindsey—Band, Intramural basketball.

Shirley Lodvee—Rifle Club treas., Spanish Club.

Donna Looke—A.D.C., A.D.C.-Fellowship, Home Ec and Swedish Club.

Keith Lundahl—Intramural basketball, Fellowship Club, Hi-Y.

Iris Lyons—A.D.C., A.D.C.-Fellowship, Civics Club, Dramatic, Spanish and Usher Club, 1 year honor roll.

Frank Mahar — L.O.T. King, Baseball co-capt., Football, Basketball, A.D.C.-Fellowship, Civics, Fellowship and Lettermen's Club, Literary Board, Hi-Y.

Barbara Mamstead—A.D.C., A.D.C.-Fellowship, Civics, French, Latin and Library Club, G.A.A., Usher Club.

Beverly Malmstrom—A.D.C., Civics, French and Home Ec Club, G.A.A.

Marion Mardis—"Red Mill" Production, "I Remember Mama", A.D.C., Civics, Dramatic, Latin and Spanish Club, Mixed Chorus, Y-Teens, 3 years honor roll.

Dana Mavity — A.D.C.-Fellowship, Civics and Fellowship Club, Cheer Leader, Boys Glee Club, Choir, Ensemble.

William McAdams — Sophomore President, Student Mayor, Basketball, Football, Track, Civics Club, 3 years honor roll.

Phyllis McLaughlin — A.D.C., Civics Club, Literary Club.

Marlowe Melin — A.D.C., A.D.C.-Fellowship, Civics Club, Home Ec Club.

Betty Ann Miller — Chairman Jr.-Sr. Prom, "Macbeth", Business mgr. "Tomorrow the World", A.D.C., Choir, Civics Club, Debate, Dramatic and Latin Club, L.O.T., Student Congress, Y-Teens, 3 years honor roll.

Betty Leona Miller—Civics, Home Ec and Latin Club, Table Tennis, Volley Ball, Y-Teens.

Gene Mitchell—Civics Club, Cross Country, Track, Tumbling, Wrestling, Cheer Leader.

Pat Moortel—A.D.C., Majorette, Y-Teens.

George Mortell — REK pres., Hi-Y sec., Chairman Jr.-Sr. Prom, Intramural Basketball, Football, Swimming, Civics, Fellowship and French Club, Camera Club, M Photographer.

Mary E. Mountain—Home Ec Club.

Mildred Mozena—A.D.C., Civics, Dramatic, Spanish and Usher Club, A.D.C.-Fellowship.

JoAnn Mullen—A.D.C., A.D.C.-Fellowship, Basketball, Civics Club, G.A.A., 3 years honor roll.

Lora Murchie—"Macbeth", "I Remember Mama", A.D.C., Civics, Dramatic, French and Library Club, Latin Club, Swimming, Y-Teens, 2 years honor roll.

Wilbur Nelson — Band, Orchestra, Civics, Fellowship, Latin, Camera and Stamp Club, 1 year honor roll.

Ina June Nordstrom—A.D.C., Home Ec and Usher Club.

Martha Nutt—M Editor, Student Congress President, Spanish Club pres. and secy., Dramatic Club treas., Y-Teens vice-pres. and secy., "Macbeth", "As You Like It", A.D.C., A.D.C.-Fellowship, Civics and Latin Club, Debate, Tennis, 3 years honor roll.

Mary Louise Oliver — A.D.C., Basketball, Civics and Latin Club, G.A.A.

James A. Olson — Civics and Rifle Club, Range Master, Track.

Ronnie Olsen—Civics Club, Football, Lettermen's Club.

Jeannine Olson—A.D.C., Basketball, Civics and Latin Club, G.A.A.

Nadine Osborne — A.D.C., A.D.C.-Fellowship, Y-Teens.

Phyllis Peterson—A.D.C., Civics and Spanish Club, G.A.A., 3 years honor roll.

Shirley Peterson—A.D.C., Bowling, Civics and Spanish Club, 1 year honor roll.

Virginia Peterson — A.D.C., G.A.A., Home Ec Club.

Sally Pierce — M Queen, Sr. Vice Pres., "Tomorrow the World", "Death Takes a Holiday", A.D.C., Civics, Dramatic and Latin Club, Y-Teens, 1 year honor roll.

Marjorie Pope—Home Ec and Usher Club, G.A.A.

Beverly Quick — A.D.C., Civic, Dramatic and Latin Club, 3 years honor roll.

Florence Quick—A.D.C., Library Club.

Dick Rahn—Civics and Spanish Club, Movie Operator, 1 year honor roll.

Marjorie Rakes—G.A.A. President, A.D.C., A.D.C.-Fellowship, Civics and Library Club.

Seymour Regal — Intramural Basketball, Cross country, Track, Civics and Dramatic Club, "Tomorrow the World", "Death Takes a Holiday", Debate, L.O.T., M. Photographer.

Gene Reimers—Football, Track, Civics, Home Ec and Fellowship Club, 2 years honor roll.

Dolores Remery—A.D.C., Civics Club.

Phil Robinson — Treas. Lettermen's Club, Baseball, Basketball, Football, Civics, Fellowship, A.D.C.-Fellowship Club, Choir, Operetta, 3 years honor roll.

Don Roeland—Golf, Band, Orchestra.

Maxine Rohrback—A.D.C., A.D.C.-Fellowship, Civics, Spanish Club, Choir, Ensemble, M Staff, "One Night of Melody", Student Congress.

Jack Roschman — Cross Country, Track, Civics Club, Hi-Y.

Pat Ross — Civics and Latin Club, Hi-Y, "Death Takes a Holiday".

Clyde Rousey — Baseball, Wrestling, Debate, "Macbeth".

Hope Ryden — A.D.C., Civics, Dramatic, French and Latin Club, L.O.T., Y-Teens, "Death Takes a Holiday", 2 years honor roll.

Charles Ruhl—Wrestling, Rifle and Spanish Club.

Fred Samuelson — Athletic Board, Basketball, Football, Track, Lettermen and Fellowship Club.

Cliff Sandberg — Basketball, Football, Track, Swedish Club.

Jean Samuelson—A.D.C.-Fellowship, G.A.A., Home Ec Club, L.O.T.

LaVern Sanson — Football, Track, Civics, Fellowship Club, Movie Projector.

Don Schmidt—Football, A.D.C.-Fellowship, Civics, Fellowship and French Club.

Elizabeth Schofer — A.D.C. Pres., Basketball, Civic, Latin and Spanish Club, A.D.C.-Fellowship Pres., L.O.T., 1 year honor roll.

Fred Schultz—Wrestling, Rifle Club.

Walt Schultz—Football, Track, Civics and Lettermen's Club.

Kathleen Siebrasse — A.D.C., Basketball, Civics, Latin, Library and Spanish Club, Life Saving, 1 year honor roll.

Barbara Sinksen—A.D.C., A.D.C.-Fellowship, Basketball, Civics and Spanish Club.

Jerry Sivertsen—Basketball, Football, Track, Orchestra.

Bob Smith — Football, Track, Civics and Usher Club.

Betty Louise Steele — A.D.C., A.D.C.-Fellowship, Civics, Latin Club, Choir, "One Night of Melody", "Christmas Vespers", Sextet, Ensemble, 3 year honor roll.

Dorothy Sten — A.D.C., Basketball, Civics and Swedish Club.

Al Stevens — Baseball, Capt. Basketball, Co-capt. Football, Track, Civics, Fellowship and Lettermen's Club.

Lauren Stafford — Baseball co-capt., Basketball, Track, A.D.C.-Fellowship, Civics, Dramatic and Lettermen's Club, Boys Quartette, 1 year honor roll.

Jo Sundine — Valedictorian, Student Congress vice-pres., M business mgr., L.O.T. advertising mgr., Y-Teens secy., A.D.C., Civics, Dramatic, Latin Club, A.D.C.-Fellowship, 3 years honor roll.

Roger Sutton — Jr. vice-pres., Basketball, Band, Orchestra, Civics and Fellowship Club, "Tomorrow the World".

Ronald Shipley—Civics Club.

Shirley Swanson — Swedish Club secy., A.D.C., A.D.C.-Fellowship, Civics Club, L.O.T., 1 year honor roll.

Mary Toline — A.D.C., Civics, Dramatic, French, Latin and Library Club, Life Saving, Student Congress, "I Remember Mama", Y-Teens, 3 years honor roll.

LaVerne Trevorrow — Most Popular Boy Award, Sr. President, Junior President, Basketball, Co-capt. Football, Track, A.D.C.-Fellowship, Band, Civics and Fellowship Club, 3 years honor roll.

Jeannine Turner—A.D.C. Secy., Chairman Program comm. for Graduation, Civics, Home Ec and Spanish Club, L.O.T., Y-Teens, 3 years honor roll.

Leta Turner—Band, Orchestra.

Shirley Vavra — A.D.C., Choir, "One Night of Melody", "Spring Concert", Civics and French Club, 3 years honor roll.

Richard Verhelst—Civics Club, Fellowship Club, Rifle Club, M Staff, 1 year honor roll.

Gloria Wallentine — A.D.C., Basketball, Civics Club, Latin and Spanish Club, L.O.T., Y-Teens, 3 years honor roll.

Beverly Webb — Chairman of Cap and Gown comm., M Senior Editor, A.D.C., A.D.C.-Fellowship, Civics Club, Student Congress, Y-Teens, 3 years honor roll.

Chas. West—Basketball, Cross Capt., Tennis, Track, Civics, Fellowship and Lettermen's Club.

Bob Wiklund—Intramural Basketball, Civics Club.

Nancy Williams—"Tomorrow the World", "I Remember Mama", "Death Takes a Holiday", M Junior Editor, Instrumental Contest, A.D.C., A.D.C.-Fellowship, Band, Civics, Dramatic and Latin Club, Orchestra, 3 years honor roll.

Alice Wolff—A.D.C., Civics, Latin and Library Club.

Phyllis Yager—Basketball, Swimming, Tennis, G.A.A., A.D.C., Civics and Library Club, Y-Teens, 1 year honor roll.

THE MOLINE BOARD OF EDUCATION CONGRATULATES THE CLASS OF 1947

Earl H. Beling ..... President

Elmer W. Freeman ..... Secretary

Alex. Jardine ..... Superintendent

Rev. C. George Engdahl

Erick G. Erickson

Mrs. Lucile Glisman

Harold L. Holst

T. B. Mirfield

Mrs. Gertrude S. Owen

Mrs. Agnes E. Ryden

Lloyd A. Schwiebert

Tom Stone, Jr.

Albert M. Crampton

MOLINE PROFESSIONAL MEN

Doctors

Dr. A. Henry Arp 508 1/2-15th St.	Moline 318
Dr. Louis C. Arp 508 1/2-15th St.	Moline 187
Dr. L. D. Barding 1630-5th Ave.	Moline 615
Dr. Frank N. Davenport State Trust Bldg.	Moline 2799
Dr. D. B. Freeman 1630-5th Ave.	Moline 5
Dr. Leo Gamburg 1630-5th Ave.	Moline 1644
Dr. G. D. Hauberg 1630-5th Ave.	Moline 95
Dr. C. H. Johnson 1630-5th Ave.	Moline 1414
Dr. George Koiven Dr. O. W. Koiven 1702-7th Ave	Moline 4930
Dr. Paul R. Linden 1518-5th Ave	Moline 205
Dr. L. J. McCormick 1630-5th Ave.	Moline 1372
Dr. C. A. Nordell 1630-5th Ave.	Moline 1359
Dr. E. F. Parker 1630-5th Ave.	Moline 5120

MOLINE PROFESSIONAL MEN

Doctors (continued)

Dr. H. H. Parsons 1630-5th Ave.	Moline 3744
Dr. J. J. Srail 1630-5th Ave.	Moline 300
Dr. B. K. Williamson 1630-5th Ave.	Moline 1283

Attorneys

Kopp, Andrew 1518-5th Ave	Moline 595
Rosborough, Joseph R. 1630-5th Ave.	Moline 6600

Dentists

Dr. R. H. Blair 501-15th St.	Moline 241
Dr. A. J. Canning 1630-5th Ave.	Moline 272
Dr. Kenneth F. Gibson 501-15th St.	Moline 303
Dr. R. B. Hinman 1518-5th Ave.	Moline 192
Dr. Milford J. Nelson 1630-5th Ave.	Moline 375
Dr. Frank J. Vermeulen 501-15th St.	Moline 629

Names . . .
Our Customers Know

Shoes . . .
Our Customers Want

Style . . .
With Lasting Comfort

Gold Cross . . . Florsheim
Rice O'Neill . . . Jarmans

•

Schwenker & Mougin, Inc.
412 15th Street
Moline, Illinois

SINCE 1854

G. H. SOHRBECK CO.

1601 Fifth Avenue

BUILDING MATERIALS AND FUEL

BEDER WOOD'S SONS

MOLINE IRON WORKS

MOLINE, ILLINOIS

THE

Herman Nelson Corporation

1824 3rd Ave.

General Offices • Factories • MOLINE, ILLINOIS

•

MANUFACTURERS OF QUALITY HEATING, VENTILATING AND AIR CONDITIONING PRODUCTS

BEST WISHES

from

Dimock, Gould & Co.

LUMBER FUEL

•

BUILDING MATERIAL

AXEL CARLSON COMPANY
GENERAL CONTRACTORS

321 Seventeenth Street

Phone M. 276 Moline, Illinois

THE STORE FOR INFANTS AND CHILDREN

Featuring a complete line of clothing, accessories
and gifts for infants and children.

THE STORK NEST

1527½ Fifth Avenue

Hours: 10:30 to 5:00 P. M. — Mon. 12 to 8:30 P. M.

Moline 980 **Rent a stork for your party.** **Free gift wrapping.**

CONGRATULATIONS TO THE GRADUATES

REYNOLDS ENGINEERING CO.

Quality Tools

Rock Island Illinois

It's New York Store for your favorite fashions!
New York Store features your favorite lines of suits, coats and dresses for Juniors. Shown above, Diana Chase (right) and Sally Pierce (left), photographed in this season's most popular fashion creations taken from our large selection of famous brands.
NEW YORK STORE
PHONE MOLINE 1208

DR. FREDERICK L. EIHL

1630 5th Avenue

Moline 922

Radmacher's

RECORDS

- RCA - VICTOR
- MAJESTIC
- DECCA
- COLUMBIA
- CABINETS
- NEEDLES
- ALBUMS

- FRIGIDAIRE
  REFRIGERATORS - RANGES
- MAYTAG
  WASHERS - IRONERS
- DUTCH OVEN
  RANGES
- R C A
  RADIOS & VICTROLAS
- HOT POINT
  REFRIGERATORS - RANGES

IRON FIREMAN

STOKERS • OIL BURNERS • GAS BURNERS • FURNACES

3 Stores
for your
Convenience

Radmacher's

FORMERLY ROGERS - MAYTAG

1413 5th Avenue, Moline

229 18th Street, Rock Island

104 East 2nd Street, Davenport, Iowa

BELING ENGINEERING COMPANY

•

Consultants

•

MOLINE

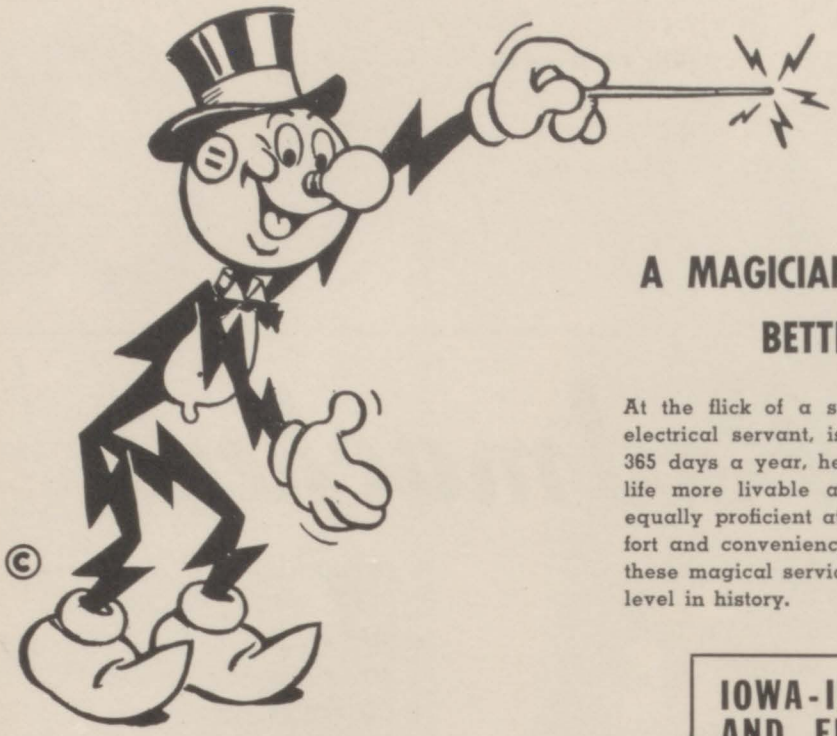

A MAGICIAN AT PROVIDING BETTER LIVING

At the flick of a switch Reddy Kilowatt, your electrical servant, is on the job. Day or night, 365 days a year, he's at your disposal to make life more livable and enjoyable. Gas, too, is equally proficient at providing a world of comfort and convenience. What's more, the cost of these magical services is actually at the lowest level in history.

IOWA-ILLINOIS GAS AND ELECTRIC CO.

Machinery for Punching, Shearing, Bending, Forming and Rolling of Sheet and Plate Steel . . . Machinery for Production Bending of Pipes and Tubes . . . Hydraulic Presses for Bending, Drawing, and Plastic Molding, Hot Press Bonding . . . Special Machinery.

GREY IRON AND SEMI-STEEL CASTINGS

•

Williams, White & Co.

Moline, Illinois

Congratulations
to
The Class of '47

Kay Furniture Company

416 15th St. Moline, Illinois

Meet the Winners!

DATE DAZZLERS
OR PLAY MATES

You'll Find
Your Dish
at Petersen's

Sports Shop Hi-Schooler Shop
Dress Shop New Yorker Shop
Third Floor

Petersen-Harned-Von Mau

Davenport, Iowa

Open all night "The Finest in Food" CHOICEST STEAKS

DE LUXE CAFE

The Newest and Most Up-to-Date Cafe in the Middle West
Chicken Dinners • Special Lunches • Club Breakfasts • Short Orders • Fountain Service
Private Booths — Ladies Invited

Tel. Moline 1183 514 SIXTEENTH ST. Moline, Illinois

THE ISABEL SHOP

Interiors — Gifts

Mrs. W. F. Evans

2320 16th St. Mol. 1580

MOLINE CONSUMERS Company

Permanent
Building Materials

Phone Moline 73

Jewelry of Distinction

C. I. Josephson Jewelers
FIFTH AVENUE, MOLINE

The Mark of Quality Since 1880

You will always find the latest styles
and the largest selections in sports and
casuals for school or dress
at

CARL'S
Beautiful Shoes

MUDD & MAHAR AGENCY

General Insurance

Life — Accident — Sickness — Hospitalization Bonding

2131 16th Street, Moline, Illinois

Phone Mol. 1390

BELLSON MUSIC COMPANY

Private Lessons on
Accordion — Guitar — Banjo — Mandolin
By Louis Bellson, Celebrated Teacher - Artist
Band and Orchestra Instruments

1711 5th Avenue

Moline, Illinois

If you're counting on gathering admiring glances, then shop at B&K's fashion sections. We've everything to make you look your loveliest!

Nancy Williams and Beverly Webb, 1947 graduates, model two fashions from our second floor.

Block & Kuhl Co.

of Moline

FLOWERLAND FLORISTS

"Flowers for all occasions"

410 15th Street

Tel. Mol. 1313

Read it FIRST in

The DAILY TIMES

Tri-Cities Greatest Newspaper

WE OFFER

A word of advice to property owners

NOW IS THE TIME TO SELL

The present good prices may not be possible
a short time in the future

UPTOWN REALTY CO.

A. H. CONELLY

1713 15th Street Place

Phone Moline 660

Nu Icy

1848 16th St.

Moline 1536

Shop at Sears
and Save in Moline

•

SEARS ROEBUCK & CO.

•

1620 Fifth Ave.

Moline, Illinois

PAUL STUDIO

FINE PORTRAITS

231 18th St. — Rock Island, Illinois

Phone R. I. 351

DEVOE - RAYNOLDS CO. INC.

PAINTS — VARNISHES

WALL PAPER — ART SUPPLIES

1406 5th Avenue Moline 308

WHITEY'S ICE CREAM

1611 23rd Avenue Moline 1656

DR. RICHARD A. GILSON

Optometrist

Phone Moline 1061 1534 Sixth Avenue Moline, Illinois

Moline Heating and Construction Co.

CONTRACTORS

HEATING — PLUMBING

Oil Burners, Stokers, General Motors Products, Air Conditioning Units

Phone Moline 33

320 Sixteenth St. Moline, Illinois

Compliments of

ONE TRIP PLUMBERS

Quality Plumbing Units and Repairs

410 Sixteenth St. Moline 3456

MODERN BUSINESS TRAINING

The shortest route to greater earning

MOLINE INSTITUTE OF COMMERCE

(Affiliated with A. I. C.)

1605 Fifth Avenue Moline 2487

MINNEAPOLIS-MOLINE

MODERN FARM MACHINERY

TRACTORS · THRESHERS · THE HARVESTOR · FARM MACHINERY

MINNEAPOLIS-MOLINE

POWER IMPLEMENT COMPANY

NATIONAL PROCESSING COMPANY

Delicious — Refreshing — Tantalizing

KORN KURLS — POPCORN — OKE-DOKE

Phone Mol. 829 **Moline, Illinois**

BONGGREN

"The Jeweler"

See our diamonds first

1530 Sixth Ave. Moline, Illinois

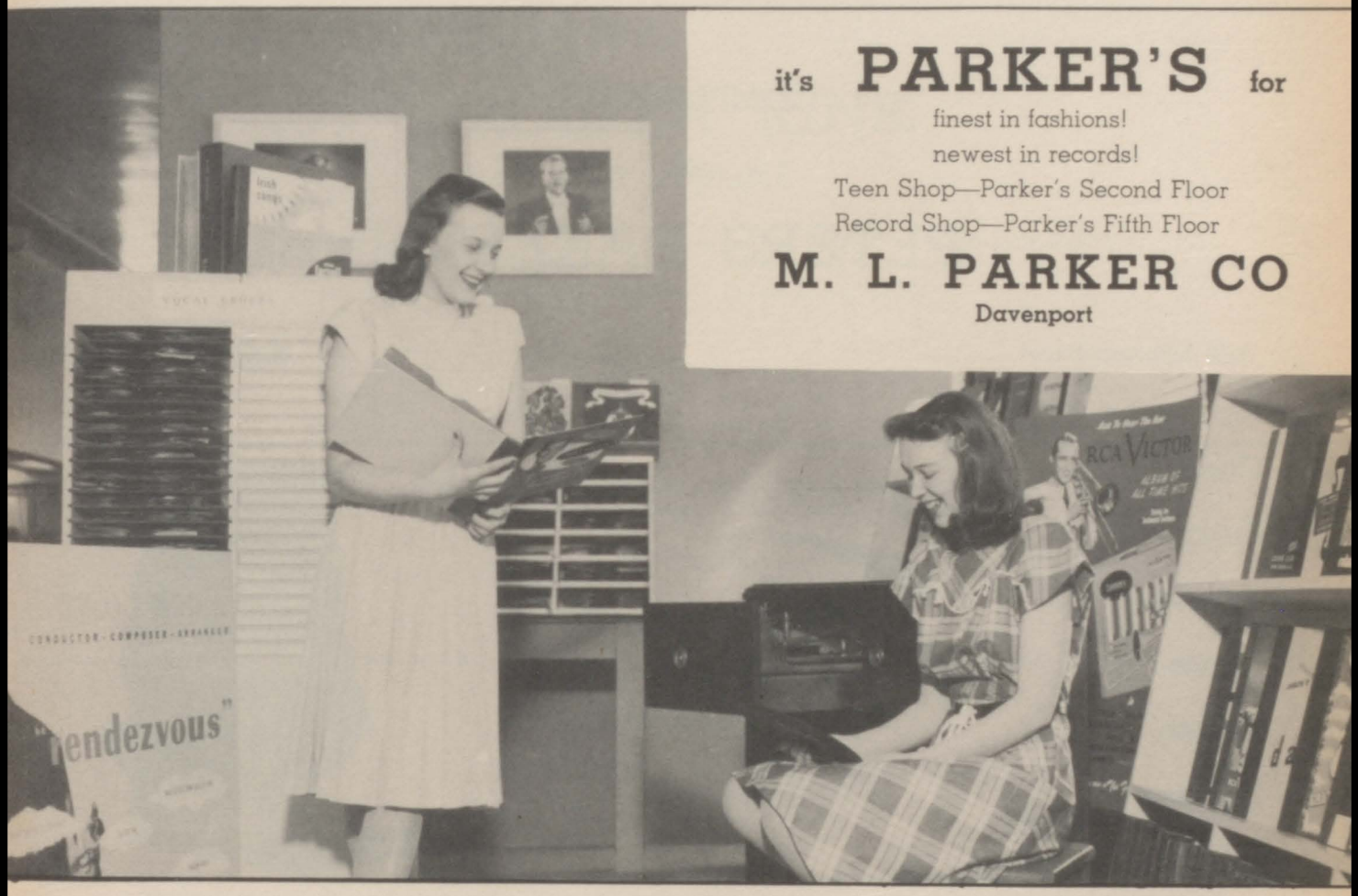

it's **PARKER'S** for

finest in fashions!

newest in records!

Teen Shop—Parker's Second Floor

Record Shop—Parker's Fifth Floor

M. L. PARKER CO

Davenport

COMPLIMENTS

of

ESTERDAHL'S

GOETHALS BROS.

Clothing and Shoes

712 - 14 Eighteenth Ave. **Moline, Ilinois**

At the Sign of the "Y" Triangle

YWCA

Fun — Friends — Fellowship

A Program That Develops Leadership

513½ 16th Street **Moline, Illinois** **Phone Moline 924**

COMPLIMENTS

of

PETERS BAKERY

1501 Fifteenth Street Moline, Illinois

- Coats
- Suits
- Dresses
- Shoes
- Purses
- Sportswear

Rand's

1526 5th Ave.

Moline, Illinois

Young Men's Christian Association

MOLINE, ILLINOIS

Dear "Graduate":

Our congratulations to you upon your graduation from Moline High School, and may this truly be for you "Only a Commencement"!

We do not know your immediate plans, but during the next few days swimming is surely one of your opportunities. So, as a "gesture only" towards presenting you with a little graduation gift, we invite you to enjoy, complimentary, eight days of refreshment in the Senior Department of the Moline YMCA, for you have now graduated from the High School to the Senior Department of Life! Bring this invitation to the 'Y' with you the day that the 'M' Book makes its first appearance, and we will be glad to furnish you with a courtesy card good for the period beginning June 13th, 1947, and ending June 21, 1947.

Again, congratulations to you, and Good Luck!

—The Moline Y.M.C.A.

TREVOR and TREVOR

Hardware . . . Paints
Dairy Supplies

2412 - 14 16th St. Moline 729

LOFGREN'S

Your Westinghouse Dealer

Moline, Illinois

Mol. 404

ROLLER RINK
OF MOLINE

Special parties may be arranged any night except Saturday
from 10:00 P. M. to 12:00 midnight.

406 7th Street Phone Mol. 4505

PARADISE THEATER

MOLINE

Always A Dandy Show

THE GARDEN SHOPS

LEE R. DAVIS
FLOWERS FOR ALL OCCASIONS
Greenhouses at Carbon Cliff

507 15th St., Moline
Phone Mol. 670

1900 3rd Ave., Rock Island
Phone 672

DELICIOUS DONUTS . . . GOOD COFFEE
We also serve
Lunches — Sandwiches — Malteds

DOWNEY FLAKE DONUT DEPOT

624 15th Street Moline, Illinois

CRAMPTON, KLOCKAU and PERRY

Attorneys at Law

MOLINE NATIONAL BANK BUILDING

"AS THE TWIG IS BENT - - - - "

As applied to American farming, there's more than a fragment of truth in the old saying, "As the twig is bent, the tree inclines".

We in America, with traditions deep-rooted in our hearts, have chosen to be guided by those traditions rather than to be bound by them. We cling to the old as long as its value is proved, yet quickly cast aside the traditional way when a better method proves its basic worth. The swing to power farming, the ever broadening use of the combine, the increasing trend to conservation farming—each may be considered, each *was* considered in its time, a break with tradition. Yet as intrepid pioneers established and proved new methods—new, easier, faster, more convenient ways of doing the farming job—the American farmer has been quick to adapt them to his own use.

The great, sturdy tree of American agriculture is deep-rooted in the rich soil of our country, yet it is a living, changing, vital tree, adapting its development as the twig is bent.

JOHN DEERE MOLINE, ILLINOIS

HOLST - KAKERT CO.

RUG AND FURNITURE CLEANERS • UPHOLSTERERS

1612 7th Avenue — Moline 1010

JACOBS CLEANERS

"A Little Finer — A Little More Careful"

ORVILLE CROSSLEY, Prop.

1602 7th Street
1328 5th Avenue

Mol. { 703 / 172

ROY A. FUDE CO.

QUALITY FURNITURE

Kimball Pianos — Home Appliances

1321 5th Avenue — **Moline, Illinois**

THE PRESCRIPTION SHOP

R. J. Reimers, R. Ph.

1629 5th Avenue — **Moline 6400**

MAY COMPANY

KOHLER OF KOHLER

Plumbing Fixtures

PHOTO OFFSET

MODERN PRINTING CO.

LETTERPRESS PRINTING

COLUMBIA

FURNITURE AND DRAPERY CO.

Interior Decorators

Draperies • Slip Covers • Venetian Blinds • Upholstering • Floor Coverings • Shades • Cleaning

Main Office 1715 9th St. — **Moline 478**

FREED PRODUCTS

1510-12 Third Avenue — **Moline 872**

MODEL PRINTERS

Service" is our Motto!
"Quality" is our Guarantee!
"Prices" are very Reasonable

310 15th Street

Moline 531

TRI-CITY BLUE PRINT CO.

MOLINE

Drawing Materials and Supplies

WE BUY AND SELL ALL MAKES AND MODELS

R & M Motor Sales

Moline, Illinois

Phone Mol. 1055

404 16th Street

Carleton Music Co.

PHONOGRAPH RECORDS

1109 5th Avenue

Moline

For good fitting shoes fitted by X-Ray

TRY

HALPERN'S

621 - 27 Ninth St.
Rock Island, Ill.
R. I. 729

2006 - 08 16th St.
Moline, Illinois
Mol. 6808

STERLING PRODUCTS COMPANY

MILL AND FACTORY SUPPLIES

1524 Third Avenue

Moline, Illinois

SEAHOLM'S CAMERA SHOP

LEITHNER & WEISHAR

ELECTRICAL CONTRACTORS AND DEALERS

418 Sixteenth Street

Moline 1510

TESKE SEED and FEED CO.

Headquarters for

GARDEN and LAWN, SEED and PET SUPPLIES

2423 Sixteenth Street
Phone Moline 1500

The Home of

OTTO HANSEN'S

Butter-Fried Hamburgers on a Toasted Bun

DELICIOUS CHILI

327 Thirteenth Street

Moline 2150

RAY ANDERSON

Radio Laboratories

R.C.A. Amplifying Systems • Motorola Radios

402 Fifteenth St,

Moline 2142

Only figures can show the increased values in a North Star policy. Proposals prepared without obligation. Request one for yourself.

Twenty Year Endowment

Insuring Age 20

$48.95
Annual Premium Deposit

$1000.00 Policy

End of Year	Coupon Savings	Surrender Value	Death Value
5	135.42	158.71	1142.71
10	328.84	403.72	1352.72
15	553.06	704.06	1601.06
20	813.00	1080.46	1893.46

North Star Life Insurance Society

Moline, Illinois
Home Office

MALCOLM & CO.

Jewelers

1507 Fifth Avenue

MOLINE **ILLINOIS**

Lighting Fixtures **Repairs, Supplies**

Electrical Construction **Electrical Contractors**

1628 Sixth Avenue **PHONE MOLINE 5180** **Moline, Illinois**

LIOEN and SCHULTZ

RELIABLE CLOTHIERS

521 Fifteenth Street

Phil Lioen — Moline — Harry Schultz

Printing That Satisfies

FULLER'S PRINTERY

811 Fifteenth Street — Moline 4617

Ketner's Jewelry Store

GIFTS THAT LAST

Diamonds • Watches • Silverware • Watch and Clock Repairing

Clarence Ketner, "Class of '34"

GOOD MANAGEMENT CORP.

Real Estate and Insurance

200 National Bank Bldg. — Moline 804

Robert W. Rank

REALTOR — INSURANCE

Moline, Illinois

LOVEJOYS GROCERY

MEATS

2301 Fifth Avenue — Moline 8

DR. F. M. SAURMAN, D.S.C.

DR. PAUL E. CRANE

Room 729

1630 Fifth Avenue (In the Fifth Avenue Bldg.) — Moline, Illinois

---

Bread • Rolls • Cakes

Sweet Goods • Party Orders

TASTY BAKE SHOP

1721 Seventh St. — Moline 790

Desaulniers & Company

•

PRINTERS

BINDERS — ENGRAVERS

ELECTROTYPERS — DESIGNERS

•

Moline, Illinois

The smartest

JUNIOR CLOTHES

right from the pages of your

Favorite Fashion Magazines

are at the

college shop junior sportswear

for you!

MOLINE • ROCK ISLAND

OUR FOOD IS THE BEST . . .

. . . OUR PRICES BELOW THE REST

at the

MOLINE HIGH SCHOOL CAFETERIA

•

"FOOD FIT FOR A KING"

INSURE WITH SHEARER

Call Moline 833

REAL ESTATE

Moline Illinois

J. C. PENNEY CO.

Moline, Illinois

"We are doing our best to serve you well"

STROMBECK PRESS, INC.

Bibles, Plaques, Christian Fiction, Chorus Books, Greeting Cards,
Sheaffer Pens, Children's Books, Albums, Scrapbooks, Picture Frames

1210 Fifth Avenue Moline 2121

MARKEE FUEL CO.

For

GREEN MARKED COAL

A Fuel For Every Purse

319 Sixteenth St. Moline 47

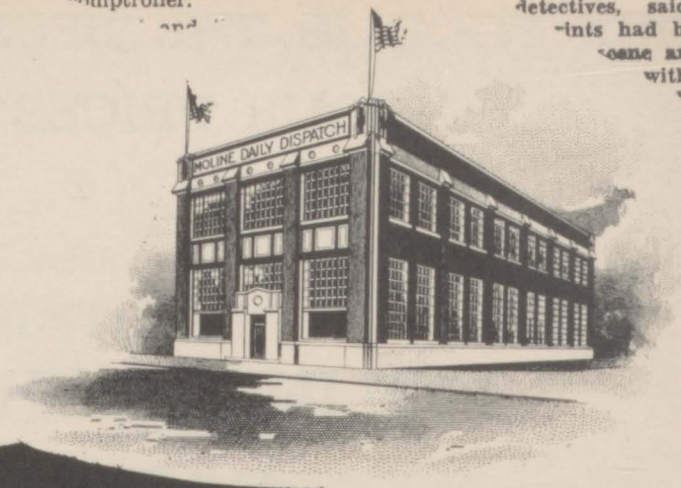

Only Daily Newspaper Published in Moline, East Moline and Silvis

The Moline Daily Dispatch

Established as Weekly 1868

Established as Daily 1878

The Home Paper

Over 90,000 Readers Daily

cking plants and curtailing
ent in larger plants
ut the midwest.
local packers said prices
here were from $1 to $5
vels at which they could
still remain within OPA
nce figures."

A DENIES CHARGE.

GO—(UP)—The A
tters' union ch
wo week
ratic
pa
nal
enie
tora
t co
ent
nion
den
-Tr
d th
had
withou
e union
ved in
00.
PA regu
the r
rols
ino
d.
r

d
elo
of
estern

yc

nimu
wage
ut the cou

EAPOLIS — (UP)
closing of butch
the government to
ntrols was urged to
H. Elliott, president
olis Retail Meat Deale

said it was not the meat
idea to be unpatriotic in
national holiday for butch-

he said, "we believe it will
h drastic action to arouse

It was Soroka, Maloney said, who made the deal ... undercover secret service a... counterfeit mo... was $7 ... bills.

war veteran and communist party chairman in New York. Thompson will make a token race for state comptroller.

William ... Ill., holds 9-... Cherie, out of ... at New York ... army transport, General Howze, docked despite shipping strike. Trans-

...er, ...ead's ...g the Andrew ...at, to appear before ... the week of September 25 to testify about his connections with the Garsson muni-

the window by which he gained e
trance to the hospital.

**Capt. Frank Dailey, acting chi
detectives, said some perfe
-ints had been found
scene and these we
with those in p
belief that th
with a pre**

een rap
"Crimi
cker is
his crim
ts w
sed l

ospi
p
l

mas

l

be
nour a
physici
ician
recove
come
onsbu

Jo
t
s
a

ent
e in B
ar Mars
British co
oseph T. M

ishes an
econom
the Brit
alia. T
three m
three G
lcan z
sentati
milit

ave the ch
economic affa
s but separate e
ions will continue
h the British a
ones.

Hotel Is for $25,00

CHICAGO—(AP)—Miss Betty Ha
25, Chicago cosmetics distribu
who wrapped herself in wet blank
and sat in her room while the
Salle hotel fire raged on June
sued the hotel for $25,000 dama
today in circuit court.

Her attorney, Stanton L. Ehrl
said Miss Hart was rescued by fi
men from her sixth-floor room

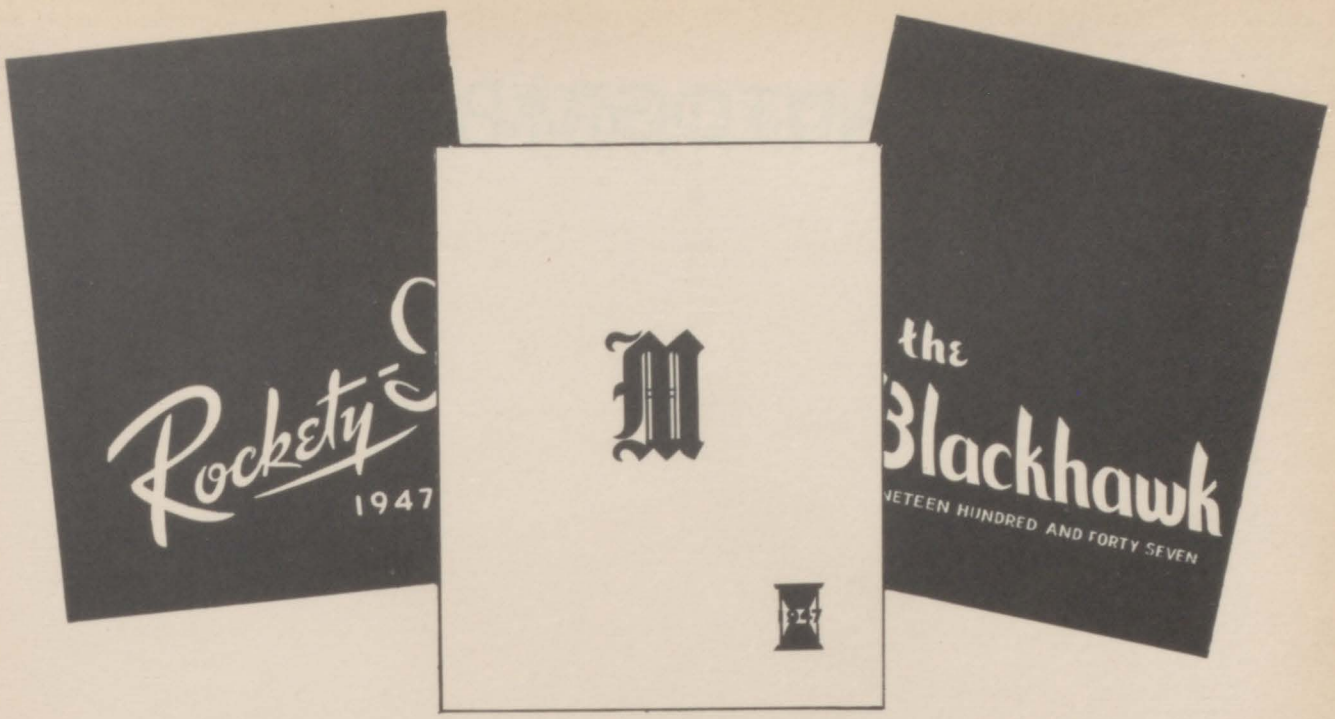

"Where the Editors Meet"

When you speak of printing, it's "See you at Wagner's!" This year's "M" staff, together with the staffs of Augustana College, Davenport, East Moline, and Orion high schools and St. Katharine's school worked with the competent personnel at Wagner's to produce their '47 yearbooks.

Expert craftsmen, who are continuously required to meet the highest standards in printing, pooled their skills to produce these books. You will find a cordial welcome, expert guidance and careful, prompt attention when you bring your printing needs — large or small — to Wagner's.

WAGNER'S PRINTERY

315-17 West Fourth St.
Davenport, Iowa

Phone: 2-2637
or 2-2638

Congratulations and Best Wishes to the 1947 Graduates
of Moline High School

THE REK

MOLINE YOUTH CENTER

New location—newly decorated club rooms in basement of
Senior High School annex building

Old, homey atmosphere—snack bar, dancing, table tennis, and special parties

YOUTH HOUSE COMMITTEE and ADULT COMMITTEE

AUTOGRAPHS

AUTOGRAPHS

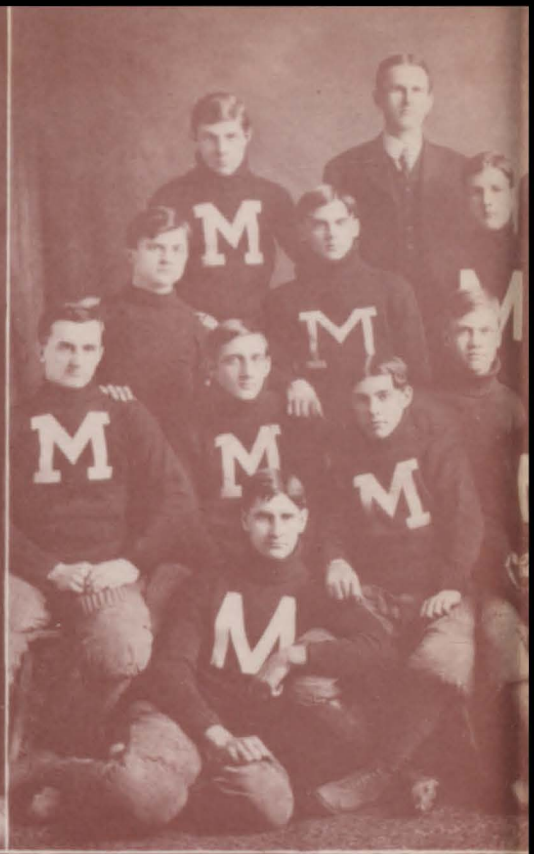

THE
SOUTHEAST
CONFERENCE
CHANEL
979 910

33

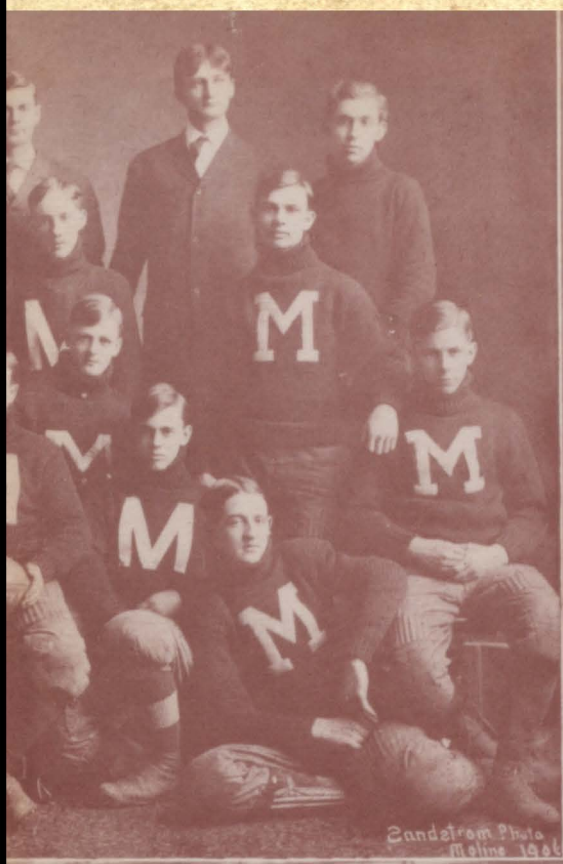
Sandstrom Photo
Moline 1906

Crafco
CHICAGO